

# NEW YEAR GREETINGS

## The Chelsea Standard

### WEATHER

	Max.	Min.	Precip.
Wednesday, Dec. 24	28	9	0.59
Thursday, Dec. 25	18	7	0.09
Friday, Dec. 26	16	5	0.10
Saturday, Dec. 27	23	17	Trace
Sunday, Dec. 28	27	15	0.21
Monday, Dec. 29	34	20	0.74
Tuesday, Dec. 30	33	19	0.06

ONE HUNDRED-ELEVENTH YEAR—No. 30

18 Pages This Week

CHELSEA, MICHIGAN, THURSDAY, JANUARY 1, 1981

USPS 101-720

25¢ per copy

SUBSCRIPTION: \$8.00 PER YEAR

### QUOTE

"The grand essentials of happiness are: something to do, something to love and something to hope for."

—Allan K. Chalmers.

# 1981 Seen as Period of Regrouping

## Some Improvement in Economy Predicted For Spring, Summer

By Babson's Reports, Inc.  
Wellesley Hills, Mass.

A year ago, our forecast for 1980 predicted that the American economy would experience a recession, the main thrust of which would be felt early in the year. Technically speaking, however, the generally accepted definition of an economic recession was not fulfilled. That is, the "real" gross national product (the GNP stripped of inflation) did not experience two consecutive calendar quarters of negative readings. However, the massive second-quarter 1980 slump (down nearly 10%) suffered by the gross national product in terms of 1972 dollars, and the minuscule growth rates of the year's remaining quarterly spans, surely must be regarded as ample indication that a recession did indeed occur.

While the severity of the economic contraction during the spring weeks of 1980 exceeded the expectations of most economists, the letdown's brevity underscored the intrinsic resilience of the nation's economy. Had it not been for the drastic credit curbs which the Carter Administration and the Federal Reserve employed in the bold bid to curb burgeoning inflationary forces, the economy might not have been subjected to such a pronounced buffeting in the spring and early summer of 1980. But even if the reins had not been pulled back so radically, it is doubtful that a business slowdown could have been averted completely.

After all, the growth of the nation's money supply remained consistently higher than the targets that had been projected by the monetary authorities, and the federal government was unable to cope with the ever-increasing budget deficit for fiscal 1980 which ended Sept. 30. Hence, there was an exceedingly fertile breeding ground for inflation, and the brief, sharp downturn in short-term interest rates was supplanted by another spell of oppressively high inflation and interest rates in the second half of 1980. As these adverse factors resurfaced, the promising pickups in residential building and industrial output sputtered as the year worked to its terminus.

### 1981—A Period of Regrouping

The staff of Babson's Reports now foresees an extension of the logy economic climate during much of 1981's first half. The incoming Reagan Administration faces the monumental task of lowering inflation and interest rates. We doubt that sufficiently significant and rapid inroads can be made on these problems to boost the economy into a swift upthrust early in the year. Indeed, vitality and forward momentum will be slow in developing. Hence, economic activity will do well to edge upward during the winter and early spring weeks. Thereafter, however, the business tempo will quicken and, the second half of 1981 could enjoy enough of an uplift to enable the year as a whole to record a moderate amount of progress. In effect, therefore, 1981 should be viewed as a regrouping period for the U. S. economy, to the ground-work for a more vibrant 1982.

### Economy's Resilience A Sustaining Force

Although the staff of Babson's Reports does not anticipate a sturdy year-long upsurge in economic activity, 1981 could

turn out to be more fruitful than current conditions would seem to support. But there are less hopeful opinions. Such views reflect fear that the economy will lapse back to the 1980 low point of economic activity, and the more pessimistic element go a step further in projecting a dip of even deeper penetration. If either viewpoint should be borne out, the result would be a "double dip" 1980-81 recession, or something tantamount to a "W"-type reversal pattern.

The Babson forecast, on the other hand, envisions a generally flat trend of economic activity—but with a modest upward bias—for early 1981. On this thesis, a "double dip" recession pattern would not materialize. This scenario is predicated on the basic buoyancy of the U. S. economy, which Babson's views as capable of providing more bolstering influences than is generally recognized. For one thing, service-oriented activities have been growing in importance over the years. Many facets of this diverse segment of the economy are less responsive to cyclical downswings in the industrial and commercial sectors, hence tend to impart support to the over-all economy.

The automotive and agricultural equipment industries are verging on cyclical advances which could come into play once oppressively high interest rates decline. Improvement in these sectors will give an uplift to the operations of parts suppliers, including the steel and rubber industries which have experienced tough sledding for quite some time. Moreover, the feverish pace of exploration and development work in the oil and gas industries and the rapid growth in computer-related fields mean added vital support for the economy. And, as 1981 progresses, a new uptrend (more durable than the aborted 1980 effort) is likely to take hold in residential building.

### Benefits from the Change In National Leadership

Allowing for the settling-in process, Babson's expectation is that the incoming Reagan Administration will make some headway in the fight against in-

flation and in nudging interest rates back down to less stifling levels. In addition, efforts to stimulate economic revitalization, via business incentives and a less ambivalent attitude toward private enterprise, should lead to a healthier state of business confidence. But the programs and legislative proposals of the new Administration cannot become reality without the co-operation of Congress. The Babson view is that a better working relationship will prevail between Capitol Hill and the White House, in contrast to the climate which shadowed much of the past four years.

Bear in mind that even though the GOP barely wrested control of the Senate, members of Congress—particularly those facing re-election two years hence—will certainly be mindful of the shift in voter sentiment shown at the polls last November. A more constructive atmosphere at top echelons of the Legislative Branch can go far toward improving over-all public confidence. It will be no easy task, however. Forces which have eroded optimism and pride—unhealthy fiscal and monetary conditions, galloping inflation, a badly tarnished national image abroad, and the diminution of American productivity and competitiveness—have roots that are deeply imbedded. Nevertheless, if patience and understanding prevail, meaningful advances can be made toward rectifying these ailments, and the nation can be headed in a direction offering the prospect of new-found confidence and solid progress.

### Intensive Care for Inflation

We believe the Reagan Administration will honor its promise to wage a resolute battle against inflation. However, since an important part of the legacy the incoming national leadership has inherited is the entrenchment of strong inflationary forces, it will be difficult to neutralize these en masse, and hence it is unrealistic to expect a quick cure. But the commitment must be made by both the Administration and the Federal Reserve, this time without any premature backing off.

For the record, the Babson (Continued on page five)



NEAR COMPLETION: 1200 S. Main St., Phase I of the Chelsea Professional Building is nearly complete following four months of diligent construction. Comprised of four commercial condominium suites, medical and dental professionals are scheduled to move in early this year. The brainchild of Chelsea dentist, Dr. Robert Burns,

Jr., the Chelsea Professional Building will soon house the practices of Dr. Burns, ophthalmologist Dr. Williams Hawks, orthodontist Dr. Dick Dijkman and podiatrists Drs. Howard Reznick and Paul Tai. Following the completion of Phase I, the construction of a second, identical building will be undertaken.

## Chelsea Professional Building Nearly Ready for Occupancy

Just four months after staking and ground breaking activities got underway at 1200 S. Main St., Phase I of the Chelsea Professional Building is nearly completed. In January, the facility's driving force, Chelsea dentist Dr. Robert Burns, Jr., is planning to move from the Chelsea Medical Center to his new location.

The circumstances surrounding the design and construction of the Chelsea Professional Building are of particular interest. Architects Hobbs and Black of Ann Arbor designed the structure to interface with the friendly, informal setting of the community and in particular to its setting on Main St. The structure's predominant roof form gives it a residential character and scale yet it is clearly distinguishable by virtue of its vaulted skylit entry. Conceptually, the structure is not unlike a park pavillion, carefully sited among many fine mature trees; when Phase II is completed, a parklike courtyard will be developed.

The interior treatment of oak trim and the barrel vaulted entry ceiling emparts warmth to the space and, together with the unique lighting scheme, creates a pleasant environment for employees and visitors alike.

Sun control and energy efficiency is achieved through the structure's deep overhangs, additional insulation and thermal insulating glass.

Construction got underway quickly by contractor Dick Clark Construction, Inc. of Grass Lake. In a deliberate attempt to compete with himself, Dick Clark and his sub-contractors have managed to move more than 10,000 tons of earth, 250 tons of cement, 200 tons of asphalt, 150 tons of brick and sand mortar and nine tons of steel.

Dick Clark and his associates have managed to stay on schedule, if not get ahead of schedule, and have utilized 700 lbs. of nails, over 35,000 board feet of lumber, 20,000 sq. ft. of aluminum, miles of copper wire and pipe, 600 sq. ft. of tinted

glass, 20,000 sq. ft. of dry wall and 125 gals. of paint and stain. The list of materials is even more extensive, including supplies traveling to Chelsea from as far away as Texas. The contract is nearly complete.

The rose window that is to be inserted in the Chelsea Professional Building will be made up of 270 pieces of stained glass originating from areas throughout the United States and the world, including Washington, Oregon, West Virginia, Great Britain and West Germany.

The three and one-half ft. radius semi-circle window follows the geometric clean line concept of the architecture as well as that of the detail work, such as the wrought iron. The window will be executed in the copper foil process, a Louis Comfort Tiffany concept. This process was chosen over the lead came technique because of the artistic preference of the designer of the window.

The copper foil method presents a softer, less rigid line

that is finer, warmer and less heavy in appearance. It also offers a color that is more in keeping with that of the window and the surrounding architecture.

Though partially hidden from the viewer's eye upon entering the building, the window will offer a warm focal point once inside.

The four commercial condominium suites to make up the interior of the structure will total 6,400 sq. feet. Investors in the \$500,000-plus complex are Dr. Robert Burns, Jr.; ophthalmologist, William Hawks; orthodontist, Dick Dijkman; and podiatrists, Howard Reznick and Paul Tai. All of the men are presently practicing from the Chelsea Medical Center, excluding Drs. Reznick and Tai who treat patients in the Chelsea Community Hospital's Surgical Center but retain offices in Ypsilanti.

The following consists of five brief resumes regarding the background of the dental and medical professionals soon to be located in the Chelsea Professional Building.

Dr. Robert Burns, Jr. graduated from the University of Michigan School of Dentistry in 1971, after which he enrolled in an internship program at Wayne County General Hospital which emphasized training in trauma care, surgery and anesthesiology. At that time, an addition to the Dental Building was in the planning stage at Chelsea Medical Center and Dr. Burns went to work for the state of Michigan, treating the needs of the inmate population at the State Prison of Southeastern Michigan in Jackson.

About one year later, he opened his practice in general family dentistry at the Medical Center and about six months later, resigned from his position with the state to devote full time in Chelsea.

Though Dr. Burns will continue to maintain his affiliation and privileges with the Chelsea Community Hospital and Surgical Center, he looks forward to his new location in the Chelsea Professional Building. The new office will provide more room that is more ideally suited to offer better (Continued on page four)



RING OUT THE OLD, Ring in the new: A premature New Year celebration took place last fall as the trees in front of the Duane Branch residence were draped with roll upon roll of

white paper. Quite a change from the tiny icicles and heavy snow that cling to and weigh down the boughs today.

## Cindy Turcott Joins Congr. Dunn's Staff

Cindy Turcott, daughter of Dr. and Mrs. Patrick Turcott of 25 Sycamore Dr., has been appointed as executive assistant to U.S. Congressman-elect James Dunn of the 6th Congressional District. She will serve as his assistant in Washington, D.C. upon his swearing in to take place Monday, Jan. 5.

Turcott, a 1975 graduate of Chelsea High school, received her bachelor of arts degree in public administration from Michigan State University in December 1979. While studying in East Lansing, Turcott had worked as a volunteer aide at the state capitol and had worked on Sen. Robert P. Griffin's re-election campaign.

An ambitious Turcott has been involved in the political scene since she began her college career. Upon graduation, she worked on James Dunn's congressional campaign, something many thought would be unsuccessful.



CINDY TURCOTT

Turcott will leave for Washington, D.C. Friday, Jan. 2 and will undertake her duties as executive assistant upon Dunn's formal appointment to the U.S. House of Representatives Monday, Jan. 5.



Established 1871 **The Chelsea Standard** Telephone 475-1371

Walter P. Leonard, Editor and Publisher  
Excellence Award By Michigan Press Association  
1951-1952-1960-1964-1965-1966

Published every Thursday morning at 300 North Main Street, Chelsea, Mich. 48118, and second class postage paid at Chelsea, Mich., under the Act of March 3, 1879. Postmaster: Send address changes to The Chelsea Standard, 300 N. Main St., Chelsea, Mich. 48118.

Subscription Rates (Payable in Advance)	
In Michigan:	Outside Michigan:
One year in advance ....\$8.00	One year in advance ....\$10.50
Eight/Nine months .....\$6.00	Eight/Nine months .....\$ 8.00
Six months .....\$4.50	Six months .....\$ 5.50
Single copies mailed ....\$ .50	Single copies mailed ....\$ .75

**MEMBER**  
**NATIONAL**  
**NEWSPAPER**  
Association - Founded 1898  
National Advertising Representative:  
MICHIGAN NEWSPAPERS, INC.  
257 Michigan Ave.  
East Lansing, Mich. 48823

## JUST REMINISCING

Items taken from the files of The Chelsea Standard

### 4 Years Ago . . .

Thursday, Jan. 6, 1977—

A popular Chelsea landmark, Schumm's Restaurant, at 1620 Chelsea-Manchester Rd., officially changed hands Monday, Jan. 3, as former Schumm's restaurant manager and computer salesman, James M. Szamecki, purchased the 2,800 sq. ft. establishment from Mr. and Mrs. Frederick Schumm, operators of restaurants in Chelsea for the past 20 years.

Chelsea's varsity cagers traveled to Milan Tuesday, Jan. 4 to reactivate their season following a brief holiday respite. Although the Bulldogs returned to the court in full health for the first time since early in the season, they failed to counter Milan's heavy press and were crushed, 47-61.

New Year's Eve revelers in Chelsea were a fairly sedate group this year, according to Chelsea's Police Department. Police records show there were no arrests for drunk or disorderly conduct during the 12-hour period which began at 8 p.m. Friday, Dec. 31.

John Stevens Associates, Inc., architects, engineers and planners, headquartered in Detroit, announced last week that ground was broken recently for a new \$500,000 dining room and kitchen expansion at the Chelsea United Methodist Home.

### 14 Years Ago . . .

Thursday, Jan. 12, 1967—

Ferd and Norb Merkel are planning to discontinue their hardware line after 42 years of operation in order to expand the home furnishings department. The four departments that will be discontinued are builder's hardware, lawn and garden supplies, sporting goods and general housewares.

A free measles clinic will be offered at the Chelsea High school on Saturday morning, Feb. 4, from 9 to 11:30 a.m. by the Washtenaw County Health Department and the county medical society. The clinic is designed to reach all children from one through sixth grade who are not already immune to the red seven-day measles.

Tomorrow, Carol Curtis will be celebrating her 13th birthday amidst a barrage of pillows and other soft stuff capable of shielding her of any bad luck. Yes, Carol who will be 13 on the 13th of January will be forced to celebrate her birthday on, you guessed it, Friday the 13th.

Chelsea's basketball winning streak of two games was extended Friday night as cager of the week, John Lixey, led his team in both scoring and rebounding during the 53-49 victory over Dexter.

### 24 Years Ago . . .

Thursday, Jan. 10, 1957—

Forty-three young people were present for the opening of the Jaycee sponsored Youth Center Saturday night. From 7 p.m. to 11 p.m., the young people danced, played ping pong and cards or watched television and talked. Refreshments were served to those who attended opening night.

Three bids for garbage and rubbish pick-ups were received at the Village Council meeting Monday night in response to the annual advertisement for bids.

Forty-five members were present for the January meeting of the Chelsea Rod and Gun Club at the Legion Home Tuesday evening. Plans were announced for the annual fox hunt in co-operation with Detroit sports clubs. The fox hunt will be held Feb. 10 and all hunters of the community are invited to participate.

The Chelsea Police Department's 1956 annual report, submitted at Monday's Village Council meeting lists a total of 45,881 miles driven for police work, 5,062 gallons of gasoline used, 218 arrests made and 1,441 parking tickets issued.

### 34 Years Ago . . .

Thursday, Jan. 9, 1947—

Phyllis Wedemeyer and Vivian B. Parks, who have operated the Sylvan Recreation and Hotel here for the past five years, sold the business the first of the year to Mr. and Mrs. David Clarey of Detroit. The new owners took possession Jan. 2.

Members of the Washtenaw County Group of Alcoholics Anonymous will celebrate the first anniversary of the founding of the group with a program on Saturday, Jan. 25 at Ann Arbor.

The Methodist Home was remembered very generously with Christmas gifts of money totaling \$25,500 by two friends who wish to remain anonymous. The gifts, one of \$25,000 and one of \$500, are to be used toward paying for the proposed building of a chapel on the Home grounds directly west and to the rear of the present main building.

Tomorrow evening, the CHS senior class will present "A Connecticut Yankee in King Arthur's Court." The cast for this production is as follows: Hank Bennett—J. Merkel; Marion (his wife)—D. Manville; Mrs. Bennett (his mother)—H. Vail; King Arthur—R. Schneider; Queen Guenevere—N. Loose; Merlin—W. Koenigster; Sir Sagamor—R. Knickerbocker; Clarence—P. Schaible; Elaine—M. Hinderer; Sir Lancelot—L. Munro; Queen Morgan Le Fay—B. Luick; and, Sandy—C. Miller.

## ★ MICHIGAN MIRROR ★

By Warren M. Hoyt, Secretary, Michigan Press Association

**Governor Given Emergency Powers In Prison Emergency**  
Facing a possible federal court order, the legislature voted late in the last session to give the governor emergency powers to act in the event of a prison overcrowding situation.

The legislation gives the governor emergency powers to reduce sentences and to order the release of prisoners in the event of a prison overcrowding crisis.

Current prison facilities are over-populated by more than 1,000 inmates and law suits at a point where they could soon enter the federal courts where new facilities or reduced population could be ordered.

Under the legislation, the governor's authority would take effect any time the inmate population reaches 95 percent of capacity for a month.

Corrections officials would inform the governor of the condition and he would then reduce sentences of all inmates by 90 days.

Currently, this could reduce the population by about 1,200 inmates.

If the first reduction does not solve the overcrowding problem, the governor could continue to reduce sentences by another 90 days until the overcrowding problem is solved.

Department of Corrections Director Perry Johnson called the overcrowding emergency powers act an important tool in holding the state's prison population at the capacity established by the Ingham County Circuit Court.

The court in late October, as a result of a suit filed by East Lansing Attorney Zolton Ferency, ordered the state to reduce its inmate population to 13,013 by Jan. 1.

At that time, the population was 13,140 with another 1,968 residing in halfway houses and alternative corrections facilities or programs.

"The provisions of the act are rational because they allow for

rapid reduction in population but do not unduly threaten the safety of the community. The screening and parole decision-making process remain intact through this act so we can continue to refuse to release dangerous criminals," Johnson said.

The state's top corrections official also said he was pleased with enactment of another bill providing for a state-wide regional prison system.

The bill requires the department to develop a plan for demolition of the Michigan Reformatory at Ionia by 1990.

Johnson said without the dictate, the state might maintain operation of that "dilapidated and substandard facility almost indefinitely."

**Substance Abuse Insurance Coverage Mandated**

The legislature also completed action on a two-bill package requiring coverage by Blue Cross/Blue Shield of Michigan and other commercial insurance companies writing health insurance to include in that coverage treatment and rehabilitation for alcoholism and drug abuse.

As of Jan. 1, 1982, the companies would be required to provide benefits for intermediate and outpatient care for substance abuse treatment on all group and non-group, individual, self-insured or group disability insurance policies, except limited classification policies.

The charges, terms and conditions for the required coverage could be no less favorable than the maximum prescribed for any other comparable service.

The state insurance commissioner could approve policies providing for deductibles or co-payment provisions.

America's infant death rate is higher than that of 14 other countries. March of Dimes Birth Defects Foundation programs are aimed at reducing our high national rate of infant mortality.

*It...  
twinkles  
at  
twilight.*

## Uncle Lew from Lima Says:

DEAR MISTER EDITOR:

The fellers was in high spirit around the stove at the country store Saturday night. They was glad to git out of the house a while, special since some had company left over from Christmas. Clem Webster declared he didn't come fer the conversation as much as fer the cheese and crackers. He said his old lady had stuffed him with cookies the last two days, cause she baked to much like she allus does and she wanted the old ones eat so she could make more fer a New Year's Eve hen party with her sewing circle.

Republican Ed Doolittle was in rare form. He said the only reserlution he was making was to give the Reagan Administration benefit of ever doubt, cause he felt a move in this country to git it back on course. Ed allowed that if the new team in Washington can git a handle on inflation it will make the New Deal and all the Democrat deals since look like nothing but boys playing a man's game. Democrat Clem said he felt safer between Congresses, but from the trouble Reagan had roping and hogtying enuff people to fill his cabinet posts the motto of his Administration must be "We are the chosen people, God help us."

The fellers wouldn't give Clem and Ed time to git into one of their free fer alls, but Bug Hookum did allow that he hopes the work shirt fer men that don't work ain't a sign of the way things will be in Washington. Bug had saw where a "upper class work shirt" was being pushed by a store there. The ad says the shirt is fer the feller that "lifts nothing heavier than the telephone," but wants the pleasure of wearing a work shirt. In other words, Bug said, the

store is pushing shirts fer men that wants to look like they're working when they ain't, and he said he recalled this was one of the few areas where President Carter had some success. Bug said the number of Federal workers fired fer loafing was 15 times greater during 1980 than in 1977, the year before the Civil Service Reform Act was passed.

What this act done, Bug explained, was set up new ways to judge how much to expect from a worker. He said 115 were let go in 1977, and 1,738 were fired this year. That don't cut much ice with the 2.1 million on the payroll, Bug said, but at least it shows somebody is showing passing interest in how much actual work gets done in Washington. Clem said he hated to disappoint Bug, but he was of a mind that all the new law done was make more jobs fer lawyers trying to hash out 1,738 appeals to a higher level of idleness. You don't fire Government people fer not working, Clem explained, you fire em fer bucking the system. There's no way to keep tabs on a outfit that big anyhow, he went on. Fer instant, he reminded that when we relaxed after Congress didn't raise its wages, the Supreme Court snuck in a raise fer everybody in the Federal court system.

Personal, Mister Editor, I'm thankful fer the chancet to start a new year, and I commend to Mr. Reagan and his people what I heard a school teacher say the other day. She said she allus starts thinking what she can do, not what she can't do.

Yours truly,  
Uncle Lew.

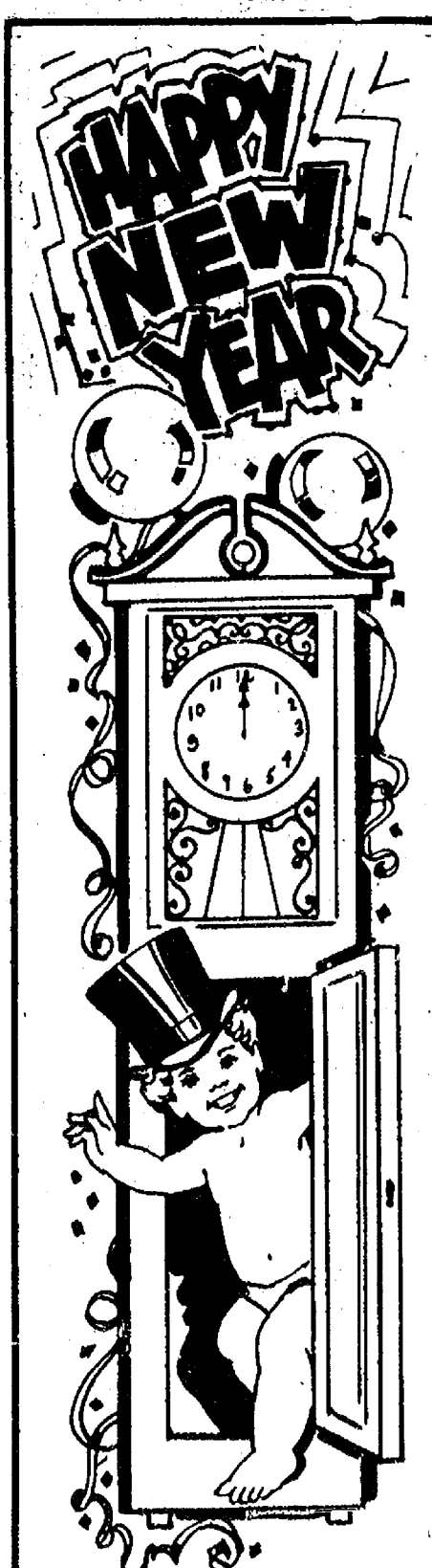

Just about time for us to chime in with our fond wishes for a wonderful year.

**Heller Electric and Insulating**  
EARL & KAY HELLER  
Duane - Lyle

## Egg Nog - All Natural

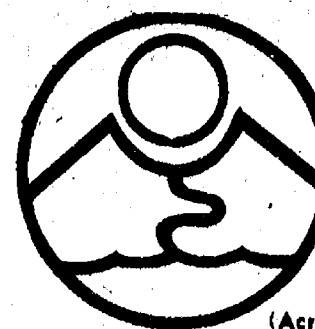

**RIVENELL NATURAL FOODS**  
3212 ALPINE  
DEXTER, MICH 48130  
426-2549  
(Across from the Farmer's Market)

Standard Want Ads Get Quick Results!

## LOOK TERRIFIC!

LOSE INCHES AND GET FIT!  
CLASSES STARTING NEAR YOU.

Classes are offered nationwide and are taught by instructors certified by Jacki Sorensen, originator of Aerobic Dancing.

**REGISTER NOW!**  
Classes begin Jan. 5 in Gregory North Lake Methodist Church Mon. & Wed. at 1:30 p.m. Call for registration information **475-9485**

Gift Certificates Available

## Aerobic Dancing

BY JACKI SORENSEN

## Real Estate

By PAUL FRISINGER

REALTOR

### INTERSTATE MOVE PROTECTION

It is said that a household move is almost as traumatic for the lady of the house as the birth of a child. One of these trauma causes has been removed thanks to the ICC. That is the situation of the furniture arriving at the doorstep of the new house and a presentation of a bill much greater than the size of the original estimate. In the past, if a customer did not have sufficient cash to pay the total bill, movers could put the furniture in storage (at the homeowner's expense) until he paid.

paid before your shipment can be unloaded. The mover must list his estimate on his service order. If the bill is more than ten percent above this, you don't have to pay this excess immediately. You now have fifteen days to pay the balance. It should be noted, however, that this new rule applies only to interstate moves.

If there is anything we can do to help you in the field of real estate, please phone or drop in at FRISINGER REALTY CO., 935 S. Main St., Chelsea. Phone: 475-8881, evenings 475-2821. We're here to help!

Now, a new rule requires the mover to tell you in advance the maximum amount to be

...in with  
the  
NEW...



May it be a good year for you and your family . . . full of peace, prosperity, hopes realized and dreams come true. We look forward to seeing much of you in the future.

## CHELSEA PHARMACY



At the dawn of a bright New Year, we wish you fresh horizons, and the fulfillment of your fondest hopes and dreams.

## MEABON'S TV FURNITURE & APPLIANCE

LEON and ESTHER





As we wind up the past year,  
we look forward to the  
future with anticipation  
and hearts filled with thanks.

**happy new year**

**THE COLLECTOR'S ITEM**

103 W. Middle St., Chelsea  
Annabelle, Judy and David

Subscribe to The Chelsea Standard

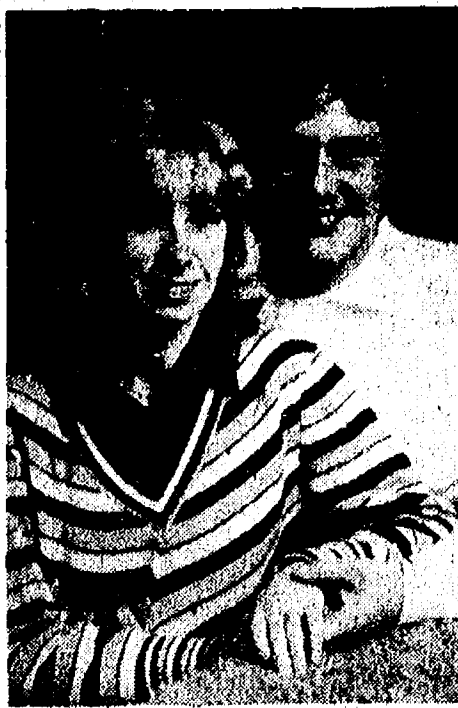

**FOREMAN -VERSNUM:** Mr. and Mrs. Louis Foreman of North Lake announce the engagement of their daughter, Kathryn Louise to Richard Lee Versnum, son of Mr. and Mrs. Richard Versnum of Milan. The bride-elect is a 1976 graduate of Chelsea High school and is currently attending Cleary College. Her fiancé is a 1975 graduate of Milan High school. An August wedding is planned.

Polish children receive their gifts not from Santa but from Mother Star, who wears a long white dress and veil, and her companion, Father Star.

## ABWA Members Enjoy Christmas Meeting, Party

Chelsea Charter Chapter of American Business Women gathered at Weber's Inn last week for their annual Christmas meeting. Forty-five members and guests were present.

Following dinner, a short business meeting was conducted by president Shirley Schneider. Vocational speaker Judy Moisan discussed some of the incidents and challenges she encounters in her position as Branch Bank Manager of Huron Valley Bank.

Sharon Roberts, program committee member, introduced four students from Yong's Korea Tae Kwon Do School. Motto of the school, located in Ann Arbor, "Give strength to the weak and confidence to the strong." The school teaches Korean karate.

Joanne Hamlin, a first degree black belt student and spokeswoman for the group, explained the movements and techniques they would use in their demonstrations. She also stated that anyone could learn techniques of self defense in the event of an attack. The demonstration was concluded by breaking boards with the hand and also with the foot kick.

Kathy Brooks, Ways and Means chairman, and her committee awarded door prizes. She also announced that members would be selling candy and nuts to bolster the scholarship fund.

Exchanging of Christmas gifts concluded the evening's festivities.

The next regular meeting of the ABWA will be held Tuesday, Jan. 27.

### Mrs. Loree Stafford Returning to Co-Op Nursery Teaching

Mrs. Loree Stafford will be returning as full-time teacher-director in all sessions when North Lake Co-op Nursery resumes Monday, Jan. 5. Mrs. Stafford, the school's teacher since 1973, has been on a leave of absence.

Nursery openings are still available and more information may be obtained by calling Carol Brock at 475-9898.

Please Notify Us of Any Change in Address



Mr. and Mrs. Garland Schumacher

## Rochelle Elliot, G. Schumacher Are Wed in Ann Arbor Church

Rochelle Elliot and Garland Schumacher exchanged wedding vows Saturday, Nov. 15 at the United Calvary Methodist church, 1415 Miller Rd., Ann Arbor, with the Rev. D. W. Murphy officiating.

The bride is the daughter of Mr. and Mrs. Dale W. Elliot, 9505 Portage Lake Ave., Pinckney. The bridegroom is the son of Mr. and Mrs. Garland D. Schumacher, 1066 Morningside Dr., Ann Arbor. At the ceremony, "Pat: Lind-mood sang "Evergreen," "Sunrise," and "We've Only Just Begun," accompanied by organist Sandra Jameson.

Debbie Bequette of Milan was chosen as the bride's maid of honor. Bridesmaids included the bride's sisters, Rene and Rebecca Elliot and Lori Lyons, a good friend.

Serving as flower girl was Min-

dy Colby while Brian Barr was ringbearer. Ushers were the bride's brother, Rod Elliot, Kevin Schumacher, brother of the bridegroom, and James Hill.

Immediately following the wedding ceremony, a reception was held at the Dexter Knights of Columbus Hall.

Following a wedding trip to Daytona, Fla., the couple is at home in Ann Arbor. The bride is currently employed at Great Lakes Federal Savings while her husband is employed at Ypsilanti State Hospital.

The U.S. Employment Service, part of the Labor Department, directs the federal-state employment service system, a nationwide network of 2,400 local offices, staffed by about 35,000 state employees.

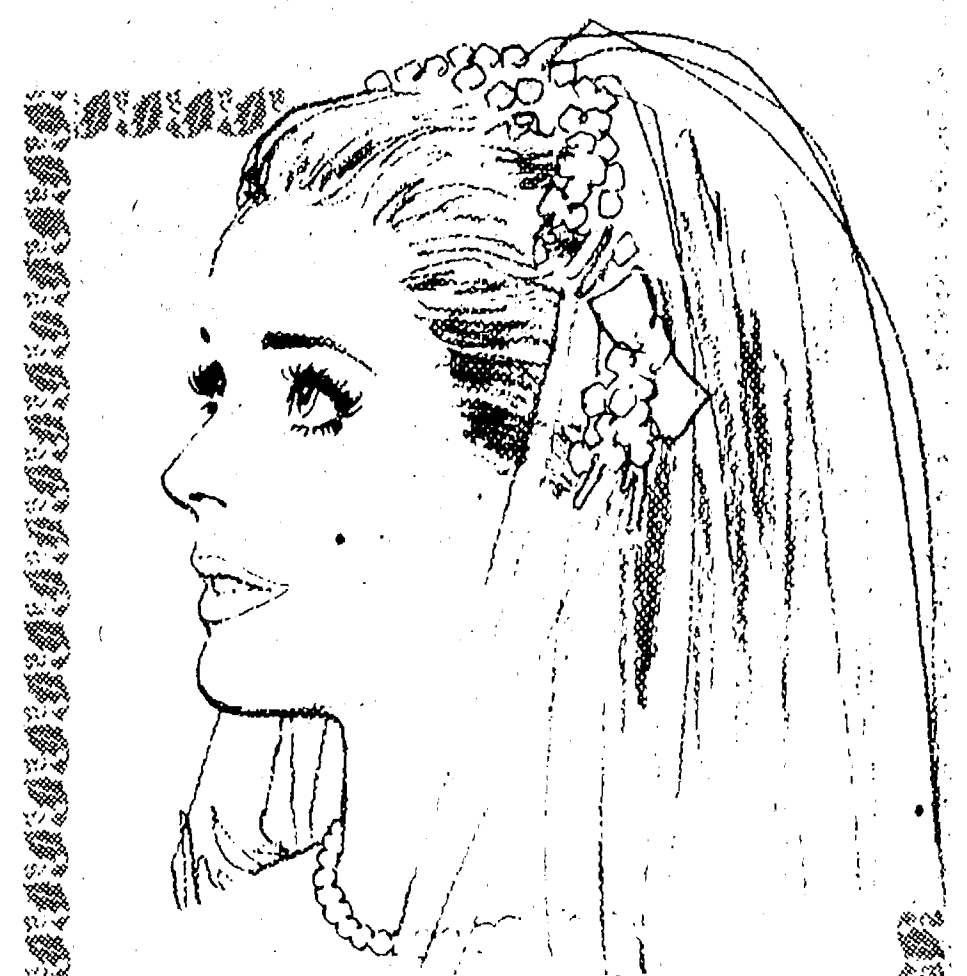

### A time of joy . . .

Your wedding expresses the loving spirit of the holiday season, as you share your feelings with matching 14K gold Keepsake wedding rings. Choose from our collection of beautiful traditional and contemporary styles today.

**Keepsake**  
Wedding Rings



**WINANS JEWELRY**

Trade-Mark Reg.

# DANCER'S AFTER - CHRISTMAS CLEARANCE SALE

**STARTING TUESDAY, DEC. 30**

## MEN'S

**WINTER JACKETS  
COATS & VESTS  
20% Off**

**MEN'S SWEATERS,  
TOPS, SPORT SHIRTS  
20% Off**

**FLANNEL SHIRTS  
10% Off**

**THERMALS, DUOFOLDS  
10% Off**

## WOMEN'S

**Dresses . . 33% Off**

**Selected Jeans, 25% Off**

**Selected Jewelry, 50% Off**

**Winter Nightwear, 10% Off**

**Thermals &**

**Duofolds . . . 10% Off**

**Coats & Vests (Winter) 10% Off**

## WOMEN'S

**WINTER  
TOPS & SWEATERS**

You Babe, Fritzi, Wrangler,  
Northern Isle

**20% Off**

**BLOUSES**

Miss Fashionality, Ship 'n Shore

**20% Off**

**CO-ORDINATES**

Juniors and Women's

**20% Off**

**MEN'S  
SNOWMOBILE  
& HUNTING SUITS  
25% Off**

**MEN'S  
WINTER HATS  
50% Off**

**MEN'S  
FASHION  
CORDS  
20% Off**

**FANCY  
SWEATSHIRTS  
20% Off**

## GIRL'S

**Hats & Mittens  
20% Off**

**Girl's Nightwear  
20% Off**

**Girl's Health-Tex  
and Garanimals  
Winter Co-Ordinates  
10% Off**

**Infant's Coats,  
Sno - Bibs,  
Snowmobile Suits  
25% Off**

**Infant's Dresses  
20% Off**

**Infant's Nightwear  
20% Off**

**BOY'S LONG-SLEEVE  
SHIRTS  
20% Off**

**Boy's Sweaters  
20% Off**

**COATS & VESTS  
25% Off**

**SNOWMOBILE  
SUITS - 20% Off**

**ALL BOY'S  
Levi's Jeans  
& Cords  
20% Off**

**Boy's Thermal  
Underwear  
10% Off**

**All this and more Up to 50% Off**

# DANCER'S

Chelsea's Friendly Dept. Store



# New Professional Building

(Continued from page one) and expanded care with easy accessibility, good parking and plenty of lighting. Especially helpful will be the barrier-free design of the building and office which will better able him to treat the occasional special needs of the handicapped and disabled people of Chelsea.

Dr. William N. Hawks has been in the practice of ophthalmology in the Ann Arbor, Chelsea area since July 1971. He graduated from the University of Michigan Medical School in 1967 and became an intern at St. Joseph Mercy Hospital in Ann Arbor. His ophthalmic surgical residency

was done at the University of Michigan Department of Ophthalmology.

Dr. Hawks is currently a clinical instructor on the faculty at the University of Michigan Medical School, Department of Ophthalmology. He is also a member of the Admissions Committee to the University of Michigan Medical School and a member of the Washtenaw County Medical Society and the Michigan State Medical Society. Dr. Hawks has been a member of the Board of Governors at the Chelsea Community Hospital for the past six years.

His past medical experiences

include being the physician for a group of explorers in the Aleutian Islands in the summers of 1978 and 1979. During these periods, he was also a consultant to the Alaskan Native Medical Service and served as general physician to people living in small villages along the Aleutian chain.

Dr. Hawks is presently a consultant to SEVA which is an organization dedicated to elimination of blindness resulting from public health diseases on the planet. He expects to be with the SEVA team in the near future, helping survey the medical needs of the Nepalese and helping to organize the surgical team to care for the thousands of blind people in Nepal.

Previous to medical school, Dr. Hawks was trained as an engineer with a degree in Engineering Physics, serving as a missile systems engineer for the Jupiter weapon system in Italy and Turkey in the early 1960's.

Dr. Dick Dijkman was born in Indonesia and raised in Florida. In 1965, he received his B.S. in Zoology from the University of Washington, Seattle. Thereafter, he graduated from the University of Michigan Dental School in 1969. By 1974, Dr. Dijkman had graduated from the University of Toronto with a MScD-Orthodontics degree.

Between the years 1969 and 1972, he maintained a private dental practice in Ann Arbor and was responsible for investigating the genetics of cleft lip and palate in twins at the Center for Human Growth and Development at the University of Michigan.

Later, Dr. Dijkman became an orthodontic consultant at Mott Children's Health Center in Flint from 1974 through 1978. From 1974 through the present, he has operated a private practice limited to orthodontics in Chelsea.

His memberships include both the American and Canadian Dental Associations, the Michigan Dental Association, the American Association of Orthodontics and the Great Lakes Society of Orthodontics.

Dr. Howard Reznick and Dr. Paul Tai, podiatrists, have been in practice in the Ypsilanti-Ann Arbor area for the past 20 years. They have been on the staff at Chelsea Community Hospital for the past seven years and have a clinic there. Both doctors felt the need for Podiatric Medicine in the Chelsea area and are therefore extending their practice to Chelsea by opening an office in the new Chelsea Professional Building.

Dr. Reznick is a 1962 graduate of the Ohio College of Podiatric Medicine having served his residency at Warren Memorial Hospital. He is an active member of the Michigan State Podiatry Association, presently on the committee for peer review. He is currently on the surgical staff at Chelsea Community Hospital. He also serves as adjunct professor at Ohio College of Podiatric Medicine and in the past has acted as a consultant for podiatry at Ypsilanti State Hospital. He is board eligible for the American Board of Podiatric Surgery as well as a member of the Podiatry Association.

Dr. Paul Ling Tai is a 1972 graduate of the Ohio College of Podiatry, serving his residency at Sumbly Memorial Hospital. He is member of the surgical staff at Chelsea Community Hospital, a member of the Board of Licensing and Regulation in Podiatry for the State of Michigan, adjunct professor at the Ohio College of Podiatric Medicine, Diplomate American Board of Podiatric Surgery and a member of the Michigan State Podiatry Association and American Podiatry Association.

## Letters to the Editor

To the Editor:

As I close my service to the Sixth Congressional District in the U. S. House of Representatives, I would like to express my gratitude to the people of the Chelsea area for giving me the opportunity to speak for you in Washington over the last six years. It has been an honor to represent your interests and needs in Congress.

The community spirit of Chelsea has always impressed me. I have found it particularly enjoyable to visit Chelsea to get better acquainted with the people of this area.

In the years ahead, I plan to remain active in the affairs of this area as a private citizen living and working in mid-Michigan. I hope to continue and expand the friendships I have with the people of Chelsea.

Again, let me thank you for the opportunity to represent you over the last six years.

Bob Carr,  
Member of Congress.

To the Editor:

It has been almost two months since election day. Since that time, much has changed for myself, my family and those around me. I have been to Washington several times for extended orientations. Our staff, people here at home and in Washington have been working throughout this transition period to prepare us for the coming two years.

It is during this holiday season that we reflect on the transition of moving from one calendar year to another. We do so with, usually, a myriad of emotions. A mixture that occurs every year with varying degrees of uncertainty, apprehensiveness and even sadness. However, even more strongly evident are feelings of confidence, faith and hope for the future.

I believe that by working together in this new year, we will have a greater sense of unity and national solidarity. I am looking forward to working with other members of Congress, the new administration and you to bring us not only economic stability but prosperity.

This time of the year is special because it has been time of moral and personal evaluation and humility. I would like to thank you for your confidence in choosing me to represent you in the Congress of the United States. I hope that I will prove myself worthy of your trust and pledge to perform to the best of my ability in serving you and our country throughout the next two years. I sincerely hope that you will have a joyous holiday season.

Jim Dunn  
Congressman-elect  
Michigan Sixth District.

## Back to School Next Monday

Well, it's back to school for hundreds of Chelsea's youth. Following two weeks of holiday, Chelsea students return to the classroom Monday morning, Jan. 5.

All scholastic and recreational activities that had been idled during the Christmas/New Year break will take up where they had left off at the close of the school day Friday, Dec. 19.

Telephone your club news to 475-1371

it...  
glitters with the stars.

## Area Students Earn Degrees From MSU

Michigan State University listed 1,858 degree candidates for the 1980 fall term.

These degree candidates included 1,281 bachelor's, 400 master's, 144 doctoral, one doctor of education, five education specialists, 2 diplomas for advanced graduate study, nine doctors of osteopathy, 15 doctors of medicine and one doctor of veterinary medicine.

Michigan Congressman William D. Ford, a leader in national education legislation, delivered the commencement address at the undergraduate ceremony held Saturday, Dec. 6. He also received an honorary doctor of laws degree from MSU.

Five local students were among the near 2,000 who were awarded their degrees earlier this month. From Dexter, Lorraine Kilbreath, 9925 Dexter-Chelsea Rd., received her bachelor of arts degree in psychology while Brian Schultz, 5731 Pinckney Rd., was awarded his bachelor of science degree cum laude in food systems economics.

Eleanor Jacobs, 16302 M-36, Gregory, received her master of arts in secondary school English.

Beth Duncan, 400 E. Main, Manchester received her bachelor of arts degree cum laude in English and Mark Chernside, 8244 Pawnee Trail, Pinckney, was awarded his bachelor of arts degree in advertising.

1965 amendments to the Fair Labor Standards Act provided minimum wage protection to some 10 million workers previously excluded from the benefits of the act, according to the U. S. Department of Labor publication, "Important Events in American Labor History."



**AULD LANG SYNE**

Here's to friendship!  
Have a light-hearted year of old-fashioned gaiety and goodness.

## The Captains Table

8093 Main St., Dexter

Ph. 426-3811

## Happy New Year



In the year about to unfold,  
we wish our good friends and  
neighbors peace, harmony  
and abundance. Many thanks!

## RON MONTANGE CONSTRUCTION

Ron, Nancy and Boys

## New Year's Greetings Amigos!



1981's going to be a fiesta.  
Hope yours is feathered with colorful days.

## SMITH'S SERVICE STATION, INC.

BRAD and RON  
Ted - Rick - Pauline

1453 Jackson Rd., Lima Center

Ph. 475-8580

## Make Way

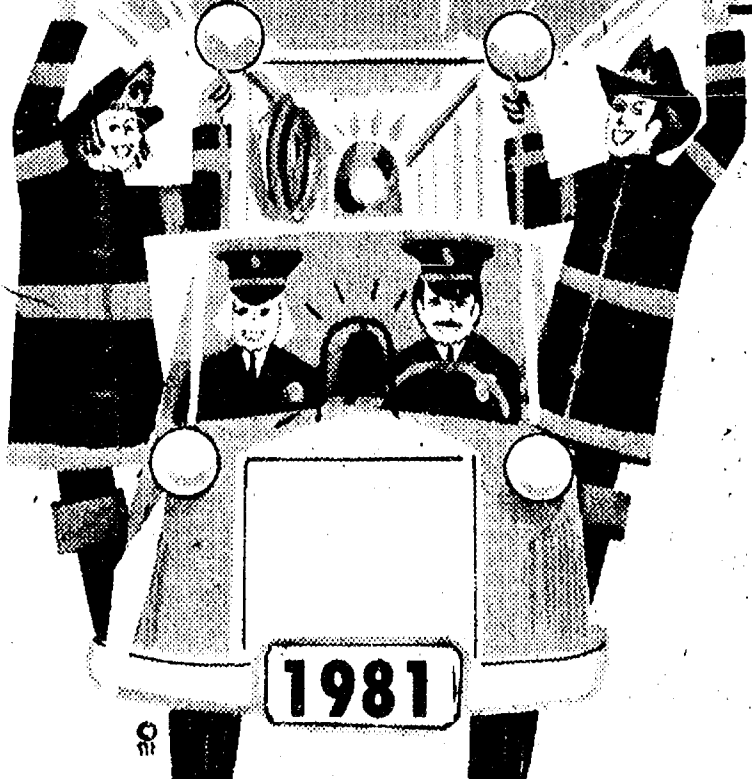

This New Year is beginning in a blaze of glorious good spirits and warm regard for our friends and patrons.

## FAIST - SPRAGUE BUICK - OLDS

Theodore E. Faist, Jr. - Graham Sprague  
John Popovich - Larry Koch - Rowena Gladstone  
Keith Johnson - John Terns - Gerry Reith  
Robert Roberts - Frank Gartside  
Walter Steinhilb - Fred Worden Jr.



A toast to one and all on this festive occasion.

HAVE A GLORIOUS, GLOWING YEAR!

**LEONARD REITH CO.**  
PLUMBING and HEATING  
LEONARD - BOB



## LOOK TO THE FUTURE

Ring out the old; ring in the new!  
And may the New Year be happy, peaceful and prosperous for all of our loyal customers. We appreciate your patronage.

## Village Motor Sales, Inc.

TOM and JEANNE STOCK

Bob, Harold, Bill, Don, Tom B., Gerry, Dave, Jim, Herb, Kyle, Howard, Mike, Pam



# Business Outlook . . .

(Continued from page one)  
staff forecasts that the average gain in the Consumer Price Index for 1981 will be in the vicinity of 4%. While this would still mean double-digit inflation for the year as a whole, the low point of 1981 would enjoy a brief spell in the single-digit area. What is important is that we expect the trend to be in the right direction and the betterment to carry into 1982.

**Gross National Product**  
The aggregate value of goods and services produced (Gross National Product) will likely post a gain approximating 15% in current dollars for 1981 as a whole. However, ex inflation, the real growth of the economy (GNP in 1972 dollars) will probably be only a shade above 4%, with the third quarter expected to show the best upthrust of the year. We do not expect the first half to be very impressive because of early-year restraints.

## Industrial Production

Although industrial activity will not be particularly vibrant in the early stages of 1981, a more noticeable upbeat will emerge as midyear approaches. By then, the negative influences should be less restrictive. Hence, industrial production for 1981 should register a gain close to 4%. While this is far from robust (vis-a-vis other initial post-recession recoveries), the firm-to-higher trend can be viewed as an indication of betterment in the economy's health, and by the later months of 1981 some momentum will be accumulating.

## Business Inventories

Though the fading of the recent upsurge in business has left inventories somewhat high relative to current sales, excessively burdensome positions are the exception rather than the rule.

Nonetheless, the economy will not derive any great impetus from the rebuilding of stockpiles much before midyear. Another deterrent to quick resumption of widespread forward buying is the high cost of borrowed capital. Second-half 1981 should see renewed emphasis on inventory build-ups.

## Business Capital Expenditures

Because of underutilized productive capacity in many industries, we do not expect a raft of ambitious capital expansion programs in 1981. Possible tax incentives to spur productivity probably will not be enacted soon enough to do much good until 1982.

## Outlook for the Labor Scene

1981 will be a relatively light year for new labor contracts. The other two years of the three-year cycle of labor negotiations will be much more active and potentially more damaging to the economy in terms of work stoppages. But wage and fringe concessions in 1981 pacts will be expensive because of inflation catch-up efforts.

## Building and Construction

The availability and cost of mortgage credit will not improve dramatically enough in 1981 to support a fresh housing boom. New mortgage financing plans hold promise for future years, but the immediate impact on home building will still be nominal. Therefore, our forecast for new housing starts in 1981 is 1.4 million units, not appreciably different from 1980's achievement. But housing starts are still running below average annual requirements for the 1980s. Public construction likewise should rule in the "little change" group. There is more vitality in commercial building.

## Corporate Profits, Dividends

Business profits after taxes will rule somewhat higher for 1981 as a whole, but the betterment will be due largely to improved earnings in the second half. The initial two quarters are expected to trail results for first-half 1980, since rising costs and the scramble of highly competitive conditions will pinch profits. Dividend payments generally will be maintained, with some hikes, but lengthy lists of dividend increases won't return until late in the year.

## Agricultural Prospects

The farm outlook for 1981 is quite encouraging at this point. Firmer agricultural prices and stronger foreign grain demand have brightened farmers' income

picture, and some moisture-short growing areas received much needed precipitation last fall. Thus, as things stand now, this nation's agricultural sector can have a good year if weather conditions are near normal during 1981. It is encouraging to note better buying interest for farm implements.

## Wages and Prices

The increase in the national minimum wage, automatic pay hikes under existing labor pacts, and pay boosts resulting from negotiations in 1981 will lift wage rates despite large pools of jobless workers. However, shrinkage of consumers' buying power owing to higher taxes and inflation is forcing labor groups to press for maximum pay boosts despite economic and employment uncertainties.

Much of 1981's price picture will reflect the time required for effects of 1980's drought and hot spell to work their way through the cost and price structure of the economy. The same applies to the ripples from OPEC's oil price escalation policy, and to costs associated with new wage settlements and increases in overhead generally. For much of 1981 some, but not all, of the cost inflation will be passed on, thus assuring further upward treks in prices at wholesale and retail levels, with little relief likely until mid-1981 or somewhat beyond.

## Employment, Personal Income

We look for moderate gains in total employment—mostly after midyear. However, job openings will trail the influx of workers into the labor force. The net result will be some difficulty in paring back the jobless rate. We expect unemployment to peak around 9% mark, but any material brightening of the jobless picture will probably have to wait until the late summer or early fall of 1981. Nevertheless, the combination of higher wages and some gains in employment and average work weeks (mostly after midyear) will nudge personal income higher. Here again, employment and income progress in 1982 should be more marked than in the year immediately ahead.

## Consumer and Government Spending

Consumers are not likely to display much enthusiasm in their spending during early 1981. This will be due to anxieties over the expected economic lethargy and adverse effect of inflation. But as these negative influences diminish and business strengthens, consumers will loosen their pursestrings. Overall, retail trade in 1981 will turn in a fairly good showing—not a

rousing boom in buying, but better than 1980's achievement. Federal government spending will increase markedly in calendar 1981, though much of the gain will result from higher prices. State and local spending will also rise, although only modestly.

## Foreign Affairs

The Mideast-Southwest Asia region will continue to bear watching in 1981, even though we expect release of the American hostages held by Iran. There is a good chance, too, that there will be a negotiated settlement of the Iran-Iraq war. But stalled Israel-Egypt talks on the Palestinian issue are a more difficult barrier to surmount. Though conditions at this writing imply otherwise, 1981 could see an easing of Soviet-American tensions, and perhaps new talks on a strategic arms limitation treaty (SALT). However, smoldering potential trouble spots abound in the world, and occasional flare-ups remain an ever-present threat.

## Money Supplies, Interest Rates

Inability of the monetary authorities to consistently restrain the growth of the nation's money supply has been an important element in the prolonged spell of galloping inflation. Central to both the money supply and inflation problems has been the sizable federal budget deficit. However, we are hopeful that the Reagan Administration's determination to

(Continued on page seven)

## THE MILL REPORT

Attn: HORSE OWNERS

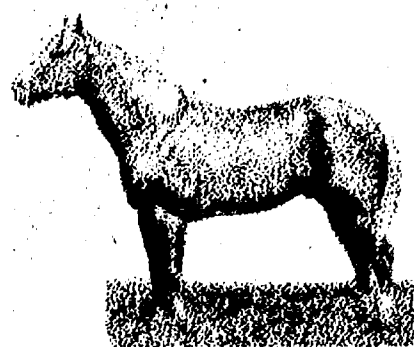

The Dexter Mill is now offering their popular sweet feed on a

HOLIDAY SPECIAL \$9.90 cwt. NOW THROUGH JAN. 5, 1981

For lots of one ton or more, please call Ed Driscoll at the Dexter Mill.

THE DEXTER MILL

3515 Central, Dexter

Ph. 426-4621

Hear Ye!...

We proclaim this to be a time of joy and celebration for all our friends.

Happy New Year.



From Everyone at

VOGEL'S & FOSTER'S

HAPPINESS AHEAD!

Warm wishes for a smooth New Year, as we glide into 1981.



STATE FARM

INSURANCE COS.

Wallace Wood, CLU, Agent

HAPPY New Year



The New Year babe arrives enthusiastic with renewed confidence and great expectations. In with all the good things he brings are our thanks.

JIFFY MARKET Employees

OPEN NEW YEAR'S EVE TIL 10 p.m. OPEN ALL NEW YEAR'S DAY

## Jiffy market

Big Enough To Serve You . . . Small Enough To Know You!

Corner of Sibley and Werkner Rds. - Chelsea, Michigan 48118

PHONE 475-1701

Sale Prices Effective Tues., Dec. 30 - Sat., Jan. 3

FARMER PEET'S HI-STYLE

HAM

Semi-Boneless Defatted Whole or Half

lb. \$1.59



HAMBURGER

LEAN

\$1.59 lb.

Hamburger you can enjoy!

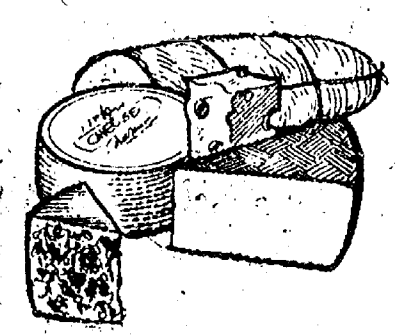

COLBY LONGHORN

CHEESE

\$1.89 lb.

CAIN'S

POTATO CHIPS

1-Lb. Bag

\$1.49

FRESH, CRISP

HEAD LETTUCE

59¢

FRITO-LAY

DORITOS

7-Oz. Pkg.

89¢

COCA-COLA

1/2 Liter Bottles

8 pac \$1.69

(plus deposit)

Your Choice:

Coke - 7-Up Vernors - Squirt Canada Dry 1-Liter Bottle

59¢

(plus deposit)

FARM-MAID HOMOGENIZED

MILK

\$1.89 gal.

FARM-MAID

ORANGE JUICE

1/2 gal. 99¢

NOTE: Jiffy Market Open New Year's Eve til 10 p.m. OPEN ALL NEW YEAR'S DAY

FRESH MEATS - GROCERIES - PRODUCE - BEER - WINE - LIQUOR Open 7 a.m. Morning to 10 p.m. Nights - 7 Days A Week

NEW YEAR GREETINGS

May good health, good friends, good times embroider all the days of the year. Sewing it all up, we say thanks.

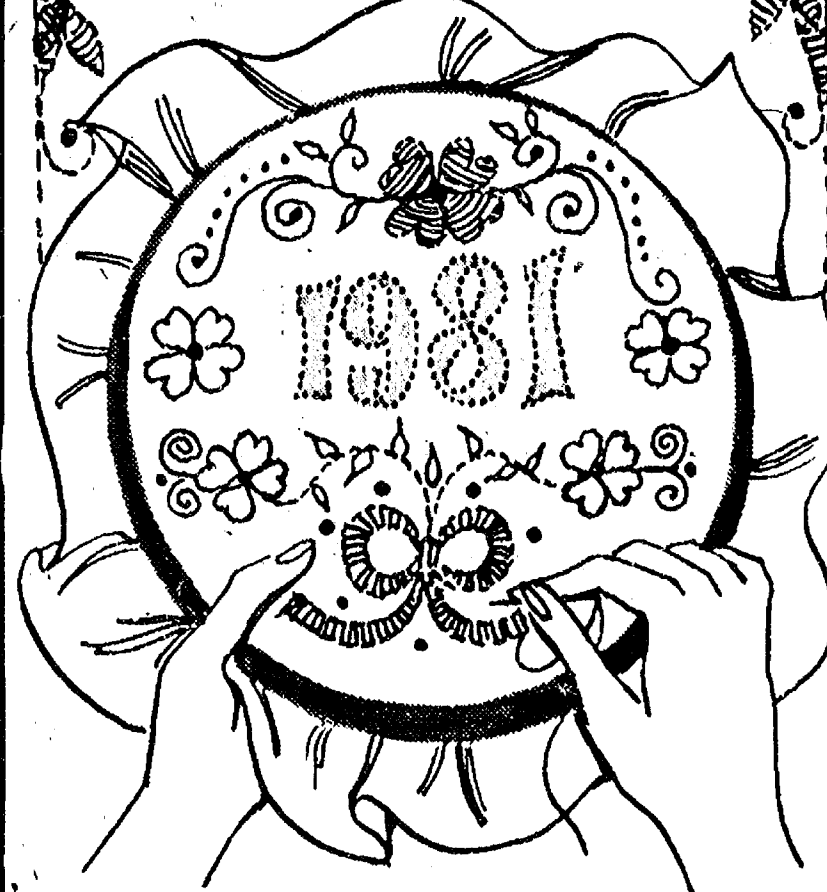

JIFFY MARKET

Pat, Gene and Family

OPEN NEW YEAR'S EVE TIL 10 p.m. OPEN ALL NEW YEAR'S DAY



## 14th District Court Proceedings

**Week of Dec. 8-14**  
Charles B. Dashed was sentenced for impaired driving to attendance at the Alcohol Education Program, \$50 fines, no costs or add 20 days.

Charles B. Dashed was sentenced for assault and battery to \$305 fines and costs, six months probation and 10 days suspended.

Susan Sylvan was sentenced for driving under the influence of liquor to one year probation, no drinking, continued anti-buse and counseling at Washtenaw Council on Alcohol, \$100 fines and \$395 costs and license suspended two years.

Anthony Doze pled guilty to speeding 70/55. Fines and costs, \$60.

Anthony Doze pled guilty to no operator's license on person. Fines and costs, \$50.

Shirley Rice pled guilty to passing a bus with flashers on. Fines and costs, \$50. \$40 suspended.

Joseph Earl Hendershot was sentenced for impaired driving to \$300 fines and costs and 10 days straight time.

Michael Walden pled guilty to no registered plates. Fines and costs, \$45.

Scott E. Marquardt was sentenced for fleeing police to \$255 fines and costs and four days, week-ends and attendance at Washtenaw County Driving School.

Robert Scott was sentenced for driving with restricted license to \$150 fines and costs and three days probation work program.

James Truman Clay was sentenced for driving under the influence of liquor to 18 days, week-ends, Washtenaw County Jail, two years probation. Fines and costs, \$505, license restricted two years to and from work and to and from jail. No drinking and attendance at Alcohol Education Program.

Tom Szegda was sentenced for impaired driving to \$455 fines and costs, six months probation, no drinking, eight days straight time and attendance at Alcohol Education Program.

Ronald F. Love was sentenced for larceny under \$100 to \$200 fines and costs, no jail.

Ralph C. Neal pled guilty to driving under the influence of liquor. Fines and costs, \$300. Sentenced to attendance at the Driving Improvement Program or Alcohol Education Program in Atlanta, Ga. or 15 days.

Richard D. St. Charles admitted responsibility to careless driving. Sentenced to \$100 fines and costs and attendance at six Alcohol Education Program sessions.

Gordon L. Devlin pled guilty to two counts of improper plates. Sentenced to \$40 fines and costs, three days jail or add four days.

Gordon L. Devlin pled guilty to no proof of insurance. Fines and costs, \$50 or add five days.

Gordon L. Devlin pled guilty to driving with license suspended. Sentenced to seven days Washtenaw County Jail, no fines or costs.

David A. Raymond was sentenced for driving with license suspended to \$50 fines and costs, one day jail with credit time spent, three days probation work program or add five days.

Kerry D. Cahill was sentenced on a bench warrant for open intoxicants to pay \$65 or seven days jail.

Juan Carlos Sanchez was sentenced for driving under the influence of liquor to \$350 fines and costs, license revoked for two years, 60 days straight time.

Bruce Allan Smallwood was sentenced for larceny under \$100 to \$100 fines and costs, eight days probation work program, credit time spent.

Richard A. Page was sentenced for careless driving to \$25 costs, attendance at driving school or 10 days.

Richard A. Page was sentenced for driving under the influence of liquor to \$305 fines and costs, six months probation, attendance at Alcohol Education Program and Human Behavior Classes, seven days jail, credit time spent. License restricted to and from work and Alcohol Education Program.

Dale E. Robison was sentenced for driving under the influence of liquor to \$300 fines and costs, attendance at Alcohol Education Program and Human Behavior Classes.

Frederick O'Connell pled guilty to driving with license suspended. Sentenced to \$100 fines and costs and three days suspended.

Ruth Ann North was found guilty of driving with license suspended. Sentenced to \$205 fines and costs, \$155 suspended, three days suspended, no jail time.

Davie Gay was sentenced for impaired driving to \$250 fines and costs, \$150 restitution or 30 days. Attendance at Alcohol Education Program and Human Behavior Classes over 30 days.

Gordon L. Devlin pled guilty to defective equipment. Sentenced to three days County Jail.

## Psychology Award



ANGIE INGILS

"Christmas" got its origin from "X," an abbreviation of Christ deriving from the Greek letter X (ch) beginning His Name.

## Dr. Donald Speaks to CHS Psychology Class

Last week, Dr. William C. Donald, III, was a special and informative guest speaker in Paul Terpstra's psychology class at Chelsea High school. Dr. Donald is the interim minister at St. Paul's church.

Dr. Donald taught psychology at Wayne State University for 10 years. He is a world-wide traveller and was educated in the disciplines of Carl Jung.

Dr. Donald has also spoken to Victor Frankl, a professor at the University of Vienna. While in Austria, he learned the methods of "looph therapy," in which the individual searches for the "meaning" of life. During this quest, one must revert to a religious dimension of meaning or he or she has not probed deep enough.

Dr. Donald gave the class a great deal of information regarding the theories of Carl Jung—personal conscious, personal unconscious and racial unconscious.

## Biddy Basketball Registration Slated

Biddy Basketball registration for boys and girls will be held Saturday, Jan. 10 in the Beach Middle school cafeteria. Each child must be accompanied by a parent and have documentation of his or her birthdate. The birthdate cut-off date is Dec. 1.

Registration for 7- and 8-year-olds will take place at 9 a.m.; 9- and 10-year-olds will register at 10:30 a.m.; and, 11- and 12-year-olds will begin their registry at 12 noon.

Biddy Basketball will begin Saturday, Jan. 17 and will continue through Saturday, March 14. The eight-week program will be offered at a cost of \$7 per participant. Game schedules will be available at registration.

Volunteer coaches and referees are needed. If interested, please call the Recreation Office at

This month's recipient of the Chelsea High school psychology award is Angie Ingils, a senior at CHS. She was chosen as this month's award winner because she receives good grades in class and, according to her classmates, she is a major contributor in class discussions. In class, Angie enjoys group discussions because, "They make me think about many things."

Currently, Angie is involved in the Student Council, the Spanish Club, 4-H, the National Honor Society and the softball team. Her main interests lie in reading, skating and jogging.

Upon graduation from Chelsea High school, Angie plans to attend college and possibly study business.

She is the daughter of Charlotte and Walter Ingils of 100 S. Dancer Rd.

## Senior Citizen Nutrition Program MENU and ACTIVITIES

**Week of Dec. 30-Jan. 5**  
Tuesday—Potpourri Day—Choice of assorted entrees and vegetables, mixed fruit salad, assorted breads with margarine, assorted desserts. Cards.  
Wednesday—All sites closed.  
Thursday—All sites closed.  
Friday—Hawaiian chicken and

rice, hot cabbage wedge, strawberry banana Jell-O, cinnamon muffin with margarine, brownies; Recorder, 10 a.m.  
Monday—Spaghetti with meat sauce, buttered peas, tossed salad with dressing, hot garlic bread with margarine, peaches. Crafts.



## KITCHEN REMODELING

★ We of Dutch Country are kitchen remodeling specialists.  
★ Expert installation available.  
★ Free design layout service.

★ Featuring: HAND CRAFTED AMISH CABINETS.  
★ Distinctive "GOLDEN OAK CABINETS" By Continental.  
★ Jenn-Air Appliances ★ Delta Faucets ★ Elkey & Kohler Sinks.

VISIT OUR SHOWROOM

## DUTCH COUNTRY KITCHENS

146 E. Main 428-7292 Manchester

## CATS CHELSEA AREA TRANSPORTATION SYSTEM

Transportation for the Senior Citizens, 65 years & Older, & the Handicapped.

Advance reservations are required. For morning transportation call the preceding afternoon between 1 p.m. and 3 p.m. For afternoon transportation call in the morning from 9 a.m. to 11 a.m.

**CALL 475-9494**

between 9 to 11 a.m. or 1 to 3 p.m.

Service hours are 9 a.m. to 4:30 p.m. daily; Thursdays, 9 a.m. to 1 p.m.

## cheers

It sounds like this'll be a harmonious New Year. Happy 1981, and thanks!

## R. L. BAUER BUILDERS

Bob - Mary - Jim - Jeff

## HAVE A BANG-UP NEW YEAR



If you're wondering what the hullabaloo is all about, we're making noises about a New Year that can't be beat! Peace and prosperity to our friends and patrons

## KLUMPP BROS. GRAVEL CO.



Let's make 1981 a time to taste the good things in life. Live it up!



## WOLVERINE LOUNGE

OLD US-12, CHELSEA

## HAPPY NEW YEAR



We'd like to take a minute to say, we hope your New Year pops with excitement in every way!

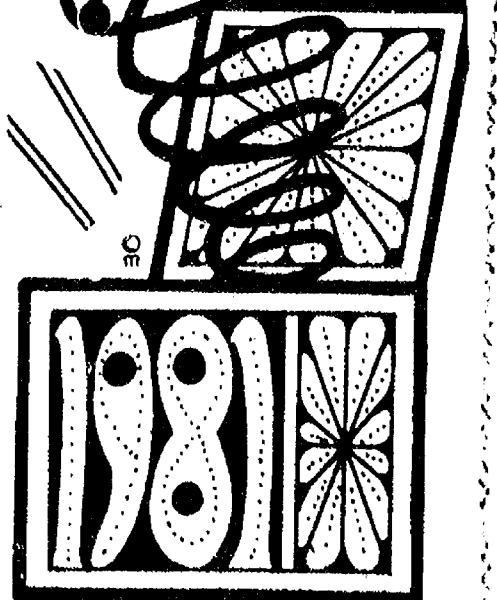

New Year's Eve closed at 6 p.m.  
Closed New Year's Day - all day

## STIVERS

RESTAURANT & BAR

11 S. Fletcher Rd., Chelsea



**Happy New Year**

Fond regards to you and your family in this time of togetherness and good cheer! Thanks for your faith in us!



**FARMERS' SUPPLY CO.**  
ANTON - DOROTHY - ALAN - EDDIE

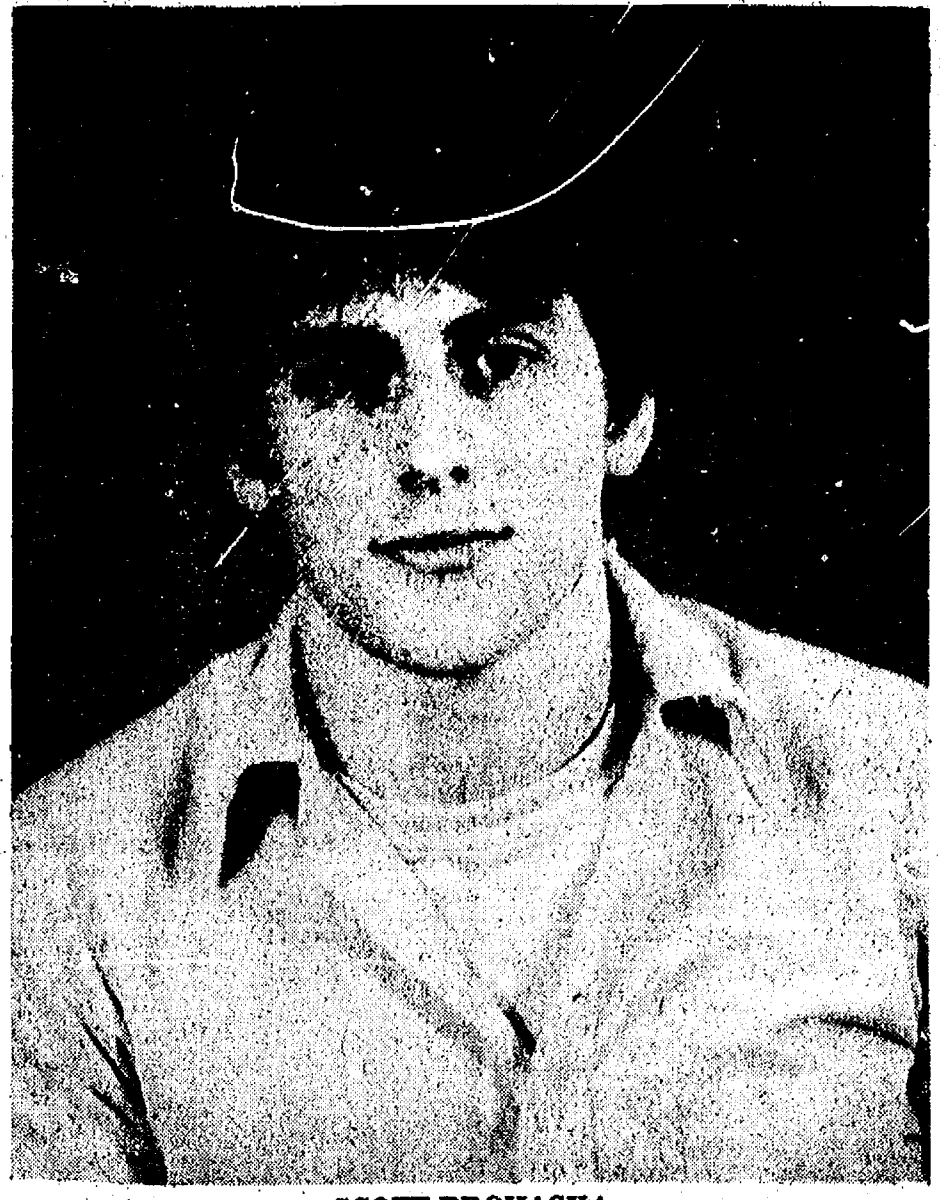

SCOTT PROHASKA  
**Joins Albion Swim Team**

Albion College's mens swim team is ready to dive into a new season after finishing second the past two years in the Michigan Intercollegiate Athletic Association with consecutive 4-1 marks. Scott Prohaska, a Chelsea High school graduate, is one of 11 freshmen on the squad. He is the son of Mr. and Mrs. David Prohaska, 14580 Stofer Ct. Head coach Willard Cooley is optimistic about the season but especially happy with his freshman turnout. "In comparison to last year's freshman turnout, this is a good year," he commented. "Also, they show me a lot of talent."

Cooley is in his third year as the head of the Albion swim team. He is a former All-American performer at Michigan State University where he graduated in 1947. In 31 years as prep swim coach in the Jackson Public School system, Cooley has produced 35 prep All-Americans and was a high school representative to the United States Olympic Committee.

**Christmas Festival Spreads Hospitality**

Chelsea Christmas Festival, sponsored by the Chelsea Merchants Association from Dec. 15 through Dec. 21, offered both residents and out-of-towners a taste of real Chelsea hospitality. Beginning with the Christmas Sing Monday, Dec. 15 and the Christmas Bazaar and Bake-Off on Dec. 16 and 17 and ending with the Christmas Festival Sweepstakes all week long and a visit from Santa on Saturday, Dec. 20, a feeling of unity was spread throughout the village. In the Chelsea Christmas Festival Sweepstakes, seven lucky patrons were awarded gifts from participating local merchants. Entry blanks were available all over town and Santa Claus drew the names of the seven winners on Monday, Dec. 22 at 7:30 p.m. in front of the Post Office.

Winning an Amana Radarange was Tootie Ackley of Chelsea while Glennie Coy of Dexter was the proud recipient of a Toro snow blower. Christmas turkeys were presented to Sylvia Gilbert of Gregory, D. Boughton of Chelsea, Richard Show of Ann Arbor, Debra Hack of Chelsea and Steve Bergmann of Chelsea. The seasonal gifts were donated by local merchants.

**Pinckney Area Youth Promoted in Army**

Keith A. Eichstead, son of Mr. and Mrs. Edward Eichstead of 8872 Creston Dr., Pinckney, has been promoted in the U. S. Army to the rank of sergeant. Sergeant Eichstead is a water treatment and plumbing specialist at Fort Leavenworth, Kan.

Telephone your club news to 475-1371

**Business Outlook . . .**

(Continued from page five) reduce the federal deficit and the Federal Reserve's fresh effort to pare back the rate of inflation will, in time, diminish the severity of monetary and fiscal excesses, and coincidentally dampen inflationary pressures. Short-term interest rates, which twice soared to appalling heights in 1980, should slip to lower levels in the first half of 1981. Long-term interest rates are expected to shade downward also, but the betterment may be only nominal at best. And rates seem destined to firm again thereafter, owing to the Treasury's financing moves.

**Stock and Bond Outlook**  
The display of post-election strength in the stock market reflected new-found investment optimism emanating from the startling GOP victories. It is likely that further upside progress is in store for 1981. However, investors are still highly sensitive to domestic economic and monetary problems, and to potentially dangerous international developments. Nevertheless, the improvement in investor sentiment should lead to greater recognition of the plethora of common stocks and

convertible securities still languishing at attractive prices. For the record, we look for the Dow Jones Industrial average to fluctuate within a range of 1150 on the upside and 900 on the downside during 1981. Prospects for bond prices are less encouraging. Until problems related to inflation and high interest rates show basic, tenable improvement, we would invest mainly in short-term issues. Subscribe today to The Standard.

**Friday thru Sunday, Jan. 2-3-4**

Just choose a hot dog, any hot dog—our sizzling hot plain, hot dog topped with catsup and mustard, hot dog with chili, or a hot dog with cheese. And it's yours for half the regular price. But hurry! A bargain like this won't last forever. At a participating DAIRY QUEEN® BRAZIER® store.

901 S. Main, Chelsea Ph. 475-2672

**The 1/2 price Hot Dog Sale**



**Please Notify Us In Advance of Any Change in Address**

**RESIDENTIAL CONSTRUCTION and REMODELING**  
Specializing in CUSTOM-BUILT ENERGY EFFICIENT HOMES  
Free Estimates  
**lb V. Jensen & Sons**  
LICENSED BUILDERS  
378 Spring Lake Dr., Chelsea  
Ph. 475-1820

**Subscribe to The Chelsea Standard**

**Happy New Year**



It's just about time for the New Year chime! May your every day have a bright tomorrow.

**BRODERICK TOWER SHELL and BRODERICK TIRE**

**The Chelsea Standard**

January Sale  
Save 44%  
Rytex  
Deckle-Edge  
Vellum  
Personalized  
Stationery  
**8.95**  
regularly \$16

Your name and address custom printed on genuine vellum paper that is subtly deckle edged in the manner of fine books. Paper choice in Windsor White, Antique Grey or Wedgewood Blue. Choice of print styles HL or MC as shown with ink color in deep grey, blue or raspberry red. Choose 100 Princess sheets, 100 envelopes or 80 King size sheets, 80 envelopes.

**Special Bonus:**  
50 extra, unprinted sheets for use as second pages... only \$3 with order.

**THE CHELSEA STANDARD**  
300 N. MAIN ST., CHELSEA, MICH. 48118

Please send \_\_\_\_\_ Boxes DECKLE EDGE VELLUM on sale @ \$8.95 each.  
Include Bonus: ☐ (check) 50 extra, plain sheets at \$3.00 each box.

Imprint Name \_\_\_\_\_  
Address \_\_\_\_\_  
City/State/Zip \_\_\_\_\_

Check choice of: paper size & color, imprint style and ink color  
Princess Size: ☐ White (8401) ☐ Blue (8451) ☐ Gray (8401)  
King Size: ☐ White (8101) ☐ Blue (8151) ☐ Gray (8101)  
Imprint: ☐ HL ☐ MC Ink: ☐ Blue ☐ Grey ☐ Red

ORDERED BY \_\_\_\_\_  
Address \_\_\_\_\_ Apt. \_\_\_\_\_  
City, State, Zip \_\_\_\_\_  
Account No. \_\_\_\_\_ Phone \_\_\_\_\_

☐ Charge ☐ Check or M.O. enclosed. Sorry, no C.O.D.'s or phone orders. Please add Michigan Sales Tax

**Happy New Year**



May the year ahead be one of happy harmony, set to a gay and lively rhythm. To all our many friends, thanks.

**Thompson's Pizzeria**

**GREETINGS**



As Father Time marches on and a New Year arrives, may your fondest dreams be realized. We look forward to seeing you in '81!

**Merkel HOME FURNISHINGS**

JACK - BOB - FERD - NORB - MARY ANN  
Leola Brennan - Carl Koch - B. J. Hohnke - Ed Green - Bill Collins - Craig Thurow  
Becky Muraf - Nancy Drew - Stan Parrish - Pat Dittmar - Shirley Weatherwax  
Tim Merkel - Bill Merkel - Robbie Robinson - Greg Robinson - Edna Kuhl - Pris Drew

Duff Stanchfield - Howard Stanchfield - Barry Taylor - Dave Norris  
Verl Hocksteadler - Merle Sibley - Chris Lane - Robby Ewing





LET IT SNOW: A quintet of children pose with their giant snowball, a by-product of the snowstorm that swept across Michigan Monday. Flanking the wet creation with a diameter of 5 feet are sister, Christy and Scharme Petty.

Perched upon the cold white blob are friend Cela Murphy, and siblings Steve and Jennifer Petty. This typical snow scene was photographed at the Jesse Petty home on Stofer Rd.

## White Christmas Greet Chelsea

A white Christmas, a la Bing Crosby, both brightened and hindered the 1980 Christmas holiday. With little snow falling earlier in the season, the three-inches-plus that blanketed the area Wednesday, Dec. 24 was a welcome change for those who dreamed of a white Christmas.

But for travelers, the white stuff made roads nearly impassable, slippery and dangerous. Road crews worked on the highways all day and night, trying to clear the way for the Christmas commuter who was incapable of heeding State Police warnings of the icy, sloppy, slick conditions and the advice to stay home if at all possible.

By Christmas day, driving conditions were back to normal sans snow piled against the expressway medians and sporadic

icy patches scattered along the highways.

But, Monday, Dec. 29, Michiganders got another taste of what so many migrate to Florida to avoid. A storm front sitting over the Great Lakes dumped at least four inches of snow on the state, not in intermittent snow flurries or showers but in a constant, thick blizzard without strong winds.

Commuters found it all but impossible to traverse the highways enroute to work; traffic moved as slow as five miles per hour as drivers, still unaccustomed to the typical Michigan winter scenario, sped along for a quarter-mile before slamming unnecessarily on the brakes.

By mid-day, the snow had refused to let up but road crews worked diligently, doing everything in their power to clear

the way for motorists. Following an atypical winter last year with a minimal amount of snow accumulation, in 1980-81, Poor Richard's Almanac seems to have accurately predicted the winter now being experienced throughout the state.

### Count on This

The first tabulating machine in America was invented by Dr. Herman Hollerith of New York City, who received Patent No. 395,782 for the early computer on Jan. 8, 1889. The device, which could tabulate and separate items into 288 classifications, was first used extensively in the 1890 United States Census. The Hollerith Tabulator is now on exhibit in the Interpretive Center of Henry Ford Museum, Dearborn.

## Sheriff Tom Minick Heads March of Dimes Campaign

Washtenaw-Livingston Chapter of the March of Dimes Birth Defects Foundation has named Sheriff Tom Minick chairman of the 1981 fund raiser campaign to prevent birth defects and improve the outcome of pregnancy.

Jill and Andrea Henry, four years old, of Whitmore Lake have been named the 1981 March of Dimes Poster Children for the Chapter. Andrea was born with spina bifida, a congenital defect of the spine, and her twin sister, Jill, was born perfectly healthy. "In selecting Andrea and Jill as our poster children this year, we think they will signify to all the people of this area the real need there is to expand efforts to prevent birth defects and give all our children the best chance for a healthy start in life," Sheriff Minick said.

Andrea and Jill are the daughters of Bob and Gail Henry of Whitmore Lake, just two miles from the Livingston county border. The girls are very close and enjoy playing games in their backyard. Andrea is always striving to do the same things her sister does, resulting in the strengthening of her body.

Sheriff Minick said that one out of every 12 infants born in this country this year will have a birth defect. "Our infant mortality rate is shockingly high. According to recent statistics, the U.S. ranks below 13 other countries in protecting newborn life. This is a challenge to all of us," he said.

Sheriff Minick cited programs sponsored by the March of Dimes in the two county area with funds collected during the campaign. For the past eight years, we held a Birth Defects Conference for 500 to 800 high school students and teachers. We have supported a medical service grant at the University of Michigan for genetic counseling for many years, involving care for high risk babies and mothers. We provide health education materials on pre-natal care and nutrition, films and speakers for all area high schools, hospitals, clinics, doctor's offices and the like. We have a grant with Lamaze to

teach pre-natal care to pregnant teen-agers in the schools. We provide two \$500 scholarships to high school seniors going to study in a health related field and three \$500 scholarships to nurses doing graduate work. Though some of the funds are directed to the National Foundation for research, medical service grants, the production of health materials, Ann Arbor is most fortunate that over \$175,000 is directed to the University of Michigan for research and medical services.

The Mother's March to be held the week of March 1 is part of a

30-year-old campaign and is made up of door to door personal solicitation, accounting for more than \$30,000 of total annual campaign monies. Marchers are needed for this annual walk and volunteers are asked to call 761-8331 to register.

The State of Massachusetts adopted the first minimum wage act for women and children in 1912, according to the U. S. Department of Labor publication, "Important Events in American Labor History."

## Firemen Have 3 Calls

Last week, Chelsea volunteer fire department answered three fire calls. Beginning Tuesday, Dec. 23, Chelsea firemen were called to the scene of a grass fire near the railroad tracks at I-44 and Kalmbach Rd. They were dispatched at 10:01 a.m.

Tuesday evening, Chelsea firefighters made a run to the School House Apartments at 9:25 p.m., regarding a possible house fire.

Early Wednesday morning, Dec. 24, Chelsea firemen answered two calls on Grass Lake Rd. north of Ashley, regarding the same house fire. The fire crew was dispatched at 12:04 a.m.



### ALL OUTERWEAR RAIN COATS TOPCOATS and JACKETS

Now at  
**20% Off**

### SUITS - SPORT COATS 20% to 50% Off

STORE HOURS: Monday through Friday, 8 a.m. to 5:30 p.m.  
Saturday, 8 a.m. to 4 p.m. (New Saturday Hours)

## Strieter's Men's Wear

Since 1914



## A Peaceful, Happy New Year

may your New Year be a bountiful one, filled with peace and rich in contentment, happiness and glowing health. May each of its days bring more joys than the one before. As the excitement of a New Year begins, let us express a warm feeling of appreciation for your generous support, and pledge our efforts to merit your continued confidence.

## The Chelsea Standard Staff

Walter and Helen May Leonard  
Frank Merriman - Karen E. Anderson - Stephen Worley  
Stasia Cooley - Helen K. Leonard - Mary Jo Freitas

## A Checking Account That Earns Interest... Is It Right For You?

Beginning December 31st, financial institutions will be allowed by law to pay 5 1/4% interest on checking accounts. But before you change your regular checking account to an interest earning checking account, we think there are some facts you should know.

Because of the high costs involved in offering checking accounts that earn interest, most financial institutions require a higher minimum balance than they do

for their standard checking accounts. If your account falls below this minimum you will be charged a service fee which could exceed the interest earned.

If you are able to maintain a minimum balance of \$1,200 or more in your checking account, you should have Premier Checking. Ann Arbor Trust's checking account that earns interest.

Balance		Premier Checking		Regular Checking	
If Your Average Monthly Balance Is...	Your Minimum Monthly Balance Might Be...	The Interest You Could Earn At 5 1/4%...	Monthly Service Charge	Net Monthly Earnings	Monthly Service Charge
\$ 100	\$ 30	\$ .44	\$7.00	(\$6.56)	\$5.00
200	70	.88	7.00	(6.12)	5.00
300	100	1.32	7.00	(5.68)	5.00
500	300	2.19	7.00	(4.81)	0-
1,000	550	4.38	7.00	(2.62)	0-
2,000	1,200	8.76	0-	8.76	0-
3,000	1,800	13.14	0-	13.14	0-
5,000	3,800	21.92	0-	21.92	0-

\*Monthly earnings based on a 30-day month, paid on average balance.

The above chart compares Ann Arbor Trust's regular checking account to Premier Checking



Premier Checking is in a class by itself. This new checking account pays interest on your deposits similar to a savings account—but with some important differences. With Premier Checking you'll receive free checking service if you maintain a minimum monthly balance of \$1,200 or an average monthly balance of \$2,000. The 5 1/4% interest earned on Premier Checking is the highest rate allowed by law for Banks and Savings and Loans. With Premier Checking, interest is compounded continuously on the daily collected balance for an effective annual yield of 5.467%. Your Premier Checking account still earns interest even if your balance falls below the limits, but there will be a \$7 service charge for the month.

Our offices will close at 3 p.m. on Dec. 31



CHELSEA BANKING OFFICE • 475-8154  
1478 Chelsea-Manchester Road • Member FDIC



# **Lt. D. Knickerbocker Earns Silver Wings Of Army Aviator**

Second Lieutenant Deborah K. Knickerbocker, daughter of Mr. and Mrs. Clare A. Knickerbocker of 319 Ann Arbor, Manchester, recently completed an officer

rotary wing aviator course and received the silver wings of an Army aviator at the U. S. Army Aviation School, Fort Rucker, Ala.

Students received instruction in helicopter flying techniques, including tactical instrument flying maintenance, navigation and radio procedures.

# **The Chelsea Standard**

Section 2

Chelsea, Michigan, Thursday, January 1, 1981

Pages 9-18

**NEW!**

**ALL YOU CAN EAT  
SALAD BAR  
\$2.29**

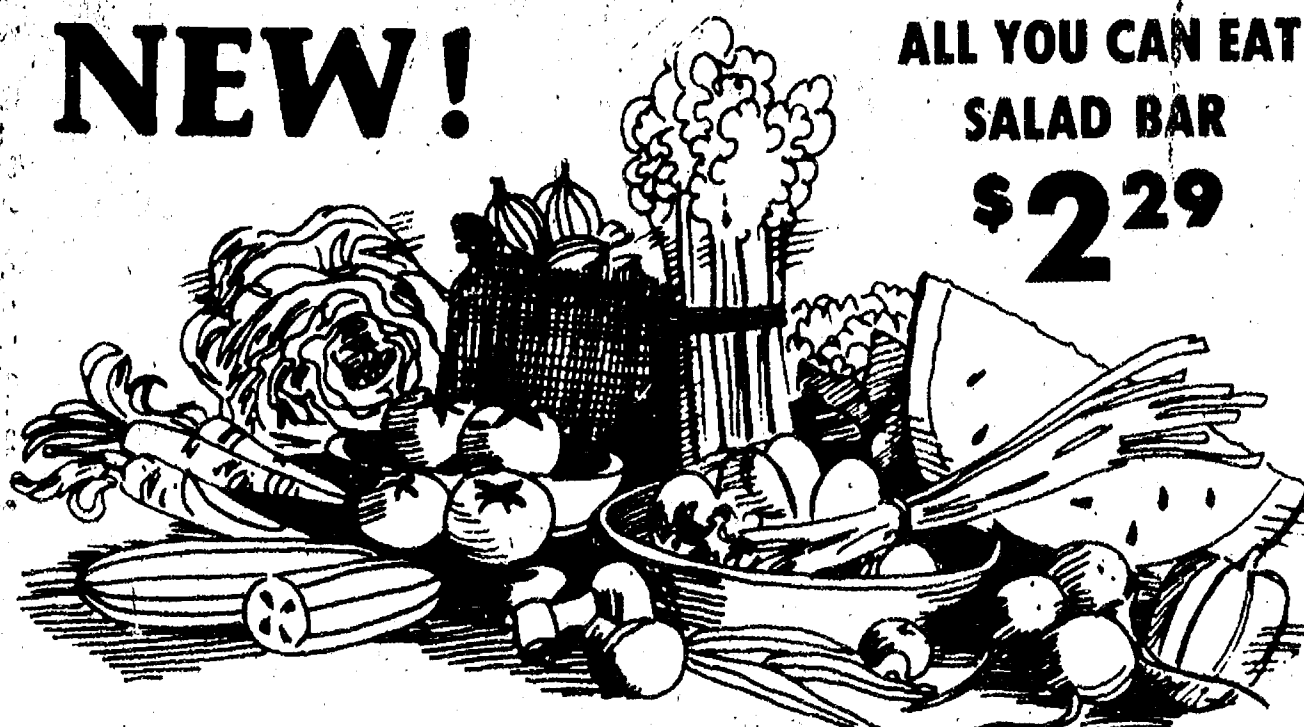

## **Garden-fresh, all-you-can-eat SALAD BAR!**

We've added a nifty, new Salad Bar and wait 'til you taste it! You start with an icy-cold plate. Add crisp lettuce... fresh vegetables... seasoned croutons... homestyle salads. All you want from over two dozen choices including 5 tangy, tasty salad dressings. Ummm! Our new Salad Bar is so good, it's got to be Elias Brothers! Try it today.

**OPEN NEW YEAR'S EVE**  
6 a.m. to 7 p.m.

**OPEN NEW YEAR'S DAY**  
8 a.m. to 8 p.m.

**CHELSEA  
BIG BOY**

1610 S. Main St.  
Ph. 475-8603



Quality Food Since 1938



MARY BOYLAN, right, a senior at Chelsea High school, was awarded a second-place Siena Heights Fine Arts Scholarship of \$500 for her clay sculpture entitled, "Russian Castle." Mary and her mother, Mrs. Agnes Boylan, of 245 Park St., were recently on the college's campus to accept the scholarship award.

## **Mary Boylan Wins Fine Arts Scholarship From Siena Heights**

Chelsea High school senior, Mary Boylan, was one of five Michigan high school students to win the Siena Heights College Fine Arts Scholarship.

Boylan, of 245 Park St., was awarded a \$500 second-place scholarship to attend Siena, for her clay sculpture entitled, "Russian Castle."

The first-place \$750 scholarship winners were Kevin Schaffer of New Boston, who entered a pencil drawing entitled, "Raspberries," and Nancy Martin of Holland, who entered an ebony pencil drawing entitled, "Follow the Road."

Other second place winners of \$500 scholarships were Missie Krout of Tipton, who entered a batik tulip design entitled, "Peaceful Thought," and Nadine Parris of Three Rivers, who entered a circular untitled fibers wall hanging.

Criteria for the award winning selections were originality, creativity, innovation, and the artist's talent potential, explained Siena's art faculty members, Joseph Bergman and Thomas Venner.

More than 50 high school students from Michigan, Ohio and Indiana entered up to three pieces each for the Fine Arts Scholarship competition. A total of 25 selected works, in addition to the five winning pieces, were exhibited at the Studio Angelico Little Gallery on the Siena Heights campus last week. Then, Sunday afternoon, Dec. 14, a public reception was held for all contributing artists.

Jurors for the Fine Arts Scholarship competition were Siena's art faculty: Sr. Jeannine Klemm, P.O., professor and chairperson of the Art Division; Sr. Jean Agnes Klemm, O.P., and Hennie Reimer, assistant professors; Bergman and Fr. David Van Horn, C.P.P.S., associate professors; John Wittersheim and Venner, instructors; and Lois DeMots, adjunct faculty members.

Siena Heights, located in Adrian, was founded in 1919 by the Adrian Dominican Congregation and is a fully accredited liberal arts institution offering associate, bachelor and masters degrees in 34 programs.

## **CHELSEA 1980 HISTORY:**

# **Year-End News Summary**

## **January...**

1—At 9:30 p.m., Chelsea's first baby of 1980 arrived, born to Kathleen and James Bauer of 16531 Old US-12. Young James Michael Bauer arrived at St. Joseph Mercy Hospital in Ann Arbor, weighing 9 lbs. and 13 oz.

4—Cheered on by a large, enthusiastic crowd and sparked by Jeff Dils' 28 points, Chelsea's

cagers dismantled Dexter at home, 75-51.

5—Chelsea's long snow drought finally ended but instead of the quiet, fluffy flakes so longed for at Christmastime, a howling, blustery storm arrived from the west. About a quarter of an inch of snow, ice and sleet fell on the area and high winds raced and whirled, swirling the precipitation.

10—A local woman and two out-of-townners were injured this afternoon in a three-car accident at the intersection of M-52 and Waterloo Rd., north of town. A car, driven by Chelseaite Elizabeth Marsh, was struck by a car traveling on M-52 after she failed to yield at a stop sign. No one was seriously injured although three persons were taken to Chelsea Community Hospital for treatment of minor injuries.

10—A month-long investigation by Chelsea police ended when two local juveniles implicated themselves and an 18-year-old Munith man in the theft and subsequent withdrawal of funds from Chelsea State Bank.

11—Chelsea Bulldogs supporters filled at least half of Saline's impressive gym and cheered the cagers to an important 52-47 SEC victory over the Hornets. The win placed Chelsea

on top of the league with a 4-0 record.

12—Chelsea grapplers made their best showing of the current season today at the county meet hosted by Ann Arbor Huron High school. Though no team standings were recorded, several Chelsea wrestlers placed in their divisions. Adrian Saarinen took third place at 98 lbs.; Jeff Osen-toski was second at 105; Travis Rudd, second, 112; Jim Cobb, fourth, 119; Bill Freeman, fourth, 167; Rick Poljan, fourth, 185; and Will Rosentreter, fourth, heavyweight.

15—For the first time since the 1974-75 season, Chelsea's varsity cagers have appeared in the AP and UPI state class B rankings.

20—Dr. William C. Donald has been hired as Interim Pastor by St. Paul United Church of Christ. He and his wife, Carolyn, joined the congregation today.

27—Firefighters from six departments expended a total of one million gallons on water, bringing under control the two biggest fires in Dexter history, Thursday, Jan. 24 and Sunday, Jan. 27.

31—Residents of a small slice of Sharon township continue to regard the water in their wells with suspicion this week, after samples taken to determine the presence of toxic chemicals in the

wells yielded no conclusive results. An Ann Arbor firm, Sycor, Inc., stood mute in Ann Arbor's 14th District Court to a criminal charge of contracting with an unlicensed person to remove liquid industrial wastes.

## **February...**

1—Julie Prohaska of Chelsea, a sophomore at Eastern Michigan University and a member of the forensics team there, took first place in persuasion at the Michigan Intercollegiate Speech League Tournament at Oakland University.

2—Milan was eliminated from a shot at the SEC title tonight as Chelsea's varsity cagers outlasted the Big Reds in a heavily defensive battle, 45-37.

9—Today marks the end of a quarter-century long era in which the Chelsea Restaurant dominated Main St. as the place to eat. Owner Ella McMillan, only two months away from her 80th birthday, has decided to retire and close the restaurant.

11—The First Presbyterian church of Unadilla celebrates 141 years as a congregation today—founded originally Feb. 11, 1839.

11—Change was the order of the day at the Independent Party caucus in Chelsea tonight, as only

(Continued on page 13)



**ON  
to the  
New Year**

As the New Year arrives, we join each and every one of you in the resolve to increase our efforts to make our community a healthier, happier and more prosperous one.

With deep pride in the continued support you have extended to us, we say, "Thank You!"

The Drive-up Windows will close at 3 p.m. on Wednesday, December 31st.

**CHELSEA STATE BANK**

Member F.D.I.C.



**BOB SILVA SAYS:**

**Have A Nice Holiday.**

We will be closed Wednesday and Thursday for the Holidays. But we will have a full crew here Friday and Saturday to handle your Service and Sales needs.

## **Big Savings on All Stock Units**

Delivery at

**\$4999**

4-cyl., 4-speed

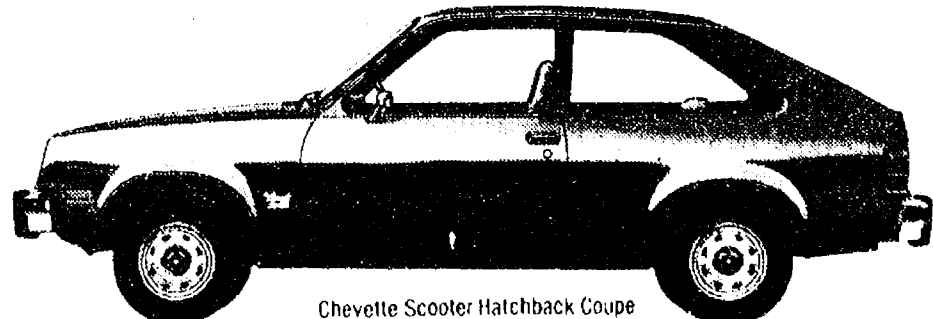

Chevette Scooter Hatchback Coupe

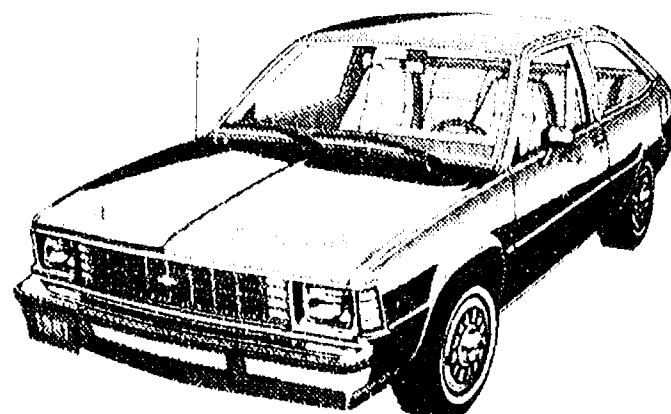

**CITATION COUPE**

Delivery at

**\$6629**

4-cyl., 4-speed

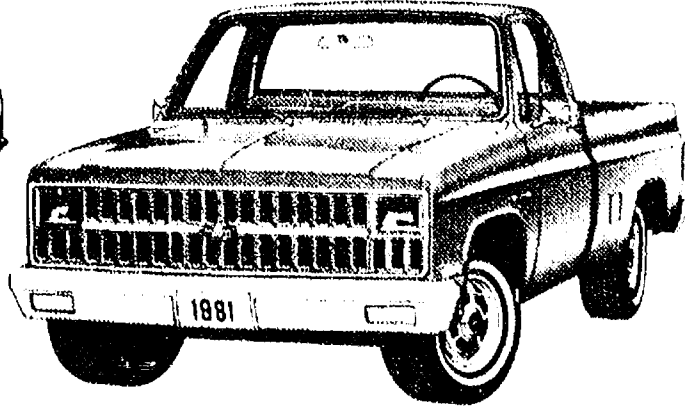

**4x4 SHORT BOX**

Delivery at

**\$8279**

6-cyl., 4-speed

**Chevrolet**  
1603  
S. MAIN

**BOB SILVA**  
**CHEVROLET**

**Chevrolet**  
475-1373

Just Off Inter-State 94 Chelsea Exit 159



## + Services in Our Churches +

**ST. JACOB EVANGELICAL LUTHERAN CHURCH**  
The Rev. Andrew Bloom, Pastor  
12501 Riethmiller Rd.,  
Grass Lake

Every Sunday—  
9:00 a.m.—Sunday school.  
10:15 a.m.—Divine services.

**ST. JOHN'S EVANGELICAL AND REFORMED CHURCH**  
(United Church of Christ)  
Francisco  
The Rev. Paul McKenna,  
Pastor

Every Sunday—  
10:30 a.m.—Sunday school and  
worship service.  
First Sunday of every month—  
Communion.

**ST. MARY CATHOLIC CHURCH**  
The Rev. Fr. David Philip  
Dupuis, Pastor  
Every Saturday—  
5:00 p.m.—Mass.  
Confessions immediately  
following Mass on Saturday.  
Every Sunday—  
8 a.m., 10 a.m. and 12  
noon—Mass.

**ST. THOMAS EVANGELICAL LUTHERAN**  
Ellsworth and Haab Rds.  
The Rev. Paul Puffe, Pastor  
Every Sunday—  
9:30 a.m.—Sunday school.  
10:45 a.m.—Worship service.

**CHELSEA CHURCH OF THE UNCOMPROMISING WORD**  
11452 Jackson Rd.  
The Rev. Chuck Clemons, Pastor  
Every Sunday—  
10:00 a.m.—Sunday school.  
11:00 a.m.—Morning worship.  
6:30 p.m.—Evening worship.  
Every Wednesday—  
7:00 p.m.—Midweek prayer  
and Bible study.

**SALEM GROVE UNITED METHODIST CHURCH**  
3320 Notten Rd.  
The Rev. Ronald Brunger,  
Pastor  
Every Sunday—  
9:30 a.m.—Sunday school.  
10:30 a.m.—Worship service.

**FIRST UNITED PRESBYTERIAN CHURCH**  
Unadilla  
Ms. Peggy Hall, Lay-Precator  
Every Sunday—  
9:45 a.m.—Sunday school.  
11:00 a.m.—Worship service.

**FIRST UNITED METHODIST PARKS AND TERRITORIAL RDS.**  
The Rev. Larry Nicols  
and the Rev. David Goldsmith,  
Pastors  
Every Sunday—  
9:15 a.m.—Morning worship.  
10:00 a.m.—Sunday school.

**CHURCH OF JESUS CHRIST OF LATTER-DAY SAINTS**  
(Mormon)  
Chelsea Branch-Rebekah Hall  
Every Sunday—  
9:30 a.m.—Sacrament.  
10:50 a.m.—Sunday school.  
11:40 a.m.—Priesthood.

**WATERLOO VILLAGE UNITED METHODIST CHURCH**  
8118 Washington St.  
The Rev. Larry Nichols and  
The Rev. David Goldsmith,  
Pastors  
Every Sunday—  
10:00 a.m.—Sunday school.  
11:15 a.m.—Worship service.

**CHELSEA BAPTIST CHURCH**  
337 Wilkinson St.  
The Rev. Thode B. Thodeson,  
Pastor  
Every Sunday—  
10:00-10:45 a.m.—Church  
school.  
10:50 a.m.—Morning worship.  
11:20 a.m.—Junior church  
school.  
6:00 p.m.—Evening fellow-  
ship.  
Every Wednesday—  
7:00 p.m.—Mid-week Bible  
study and prayer.

**FAITH EVANGELICAL LUTHERAN CHURCH**  
9575 North Territorial Rd.  
The Rev. Mark Porinsky, Pastor  
Wednesday, Dec. 31—  
7:30 p.m.—New Year's Eve  
service with Holy Communion.  
Thursday, Jan. 1—  
No worship service. No choir.  
Sunday, Jan. 4—  
8:45 a.m.—Sunday school.  
Adult Class.  
10:00 a.m.—Worship service  
with Communion.  
Sermon on Luke 2:25-35.  
Monday, Jan. 5—  
10:00 a.m.—Inquirers.  
8:00 p.m.—Elders.

**OUR SAVIOR LUTHERAN CHURCH**  
1515 S. Main, Chelsea  
The Rev. Franklin H. Giebel,  
Pastor  
Broadcast Sundays—  
Watch "This is the Life."  
7:00 a.m.—WXYZ, channel 7,  
Detroit.  
"The Church of the Lutheran  
Hour."  
8:35 a.m.—WIBM, 1450 AM,  
Jackson.  
12:30 p.m.—WYFC, 1520 AM,  
Ypsilanti.  
Every Sunday—  
9:00 a.m.—Sunday school.  
10:30 a.m.—Morning Worship.  
Every Monday—  
3:45 p.m.—7th grade confir-  
mation.  
6:30 p.m.—8th grade confir-  
mation.  
Every Thursday—  
7:00 p.m.—Adult Information  
Class.  
Wednesday, Dec. 31—  
7:30 p.m.—New Year's Eve  
solemn worship.

**FIRST UNITED METHODIST CHURCH**  
The Rev. Marvin H. McCallum,  
Pastor  
Tuesday, Dec. 30—  
9:00 a.m.—Weight Watchers  
will meet in the Social Center.  
6:00 p.m.—Weight Watchers  
will meet in the Social Center.  
Sunday, Jan. 4—  
9:00 a.m.—Worship ser-  
vice—Crib nursery—Communion  
Sunday.  
9:45 a.m.—Church school for  
grades 11 and 12.  
10:00 a.m.—Worship ser-  
vice—Communion. Crib nursery  
for infants up to the age of two  
and church school for children  
ages two through five.  
Kindergartners through fifth  
graders will attend the worship  
service until the second hymn is  
sung. Students in grades six  
through 10 and the Adult Class  
will meet following the close of  
the worship service.  
11:55 a.m.—All church school  
classes will be dismissed.  
Monday, Jan. 5—  
6:45—Youth Bell Choir.  
7:30 p.m.—Caroller Choir.  
7:30 p.m.—Work area on  
education.

**IMMANUEL BIBLE CHURCH**  
145 E. Summit St.  
The Rev. Ron Little, Pastor  
Every Sunday—  
9:45 a.m.—Sunday school,  
nursery provided.  
11:00 a.m.—Morning worship,  
nursery provided.  
6:00 p.m.—Evening worship.  
Every Wednesday—  
7:00 p.m.—Family hour,  
prayer meeting and Bible study.

**BETHEL EVANGELICAL AND REFORMED CHURCH**  
(United Church of Christ)  
Freedom Township  
The Rev. Roman A. Reineck,  
Pastor  
Every Sunday—  
10:00 a.m.—Worship service.

**ST. BARNABAS EPISCOPAL CHURCH**  
The Rev. Fr. Jerrold F.  
Beaumont, B.S.P.  
10:00 a.m.—Holy Communion  
first, third and fifth Sundays and  
7:30 p.m. every Wednesday.  
10:00 a.m.—Morning prayer,  
second and fourth Sundays.  
Church school and nursery every  
Sunday.  
Every Wednesday—  
8:15 p.m.—Bible study and  
discussion groups.  
First Wednesday of every  
month—  
Bishop's Committee.  
Third Thursday of every month—  
Episcopal church women.

**CHURCH OF CHRIST**  
13661 Old US-12, East  
Evangelist Robert B. Murray  
Every Sunday—  
7:30 a.m.—Radio program—  
WNRS in Saline.  
9:30 a.m.—Bible study.  
10:30 a.m.—Worship service.  
Nursery available.  
6:00 p.m.—Worship service.  
Every Wednesday—  
7:30 p.m.—Bible study classes  
for all ages.

**NORTH SHARON BIBLE CHURCH**  
Sylvan and Washburne Rds.  
The Rev. William Enslin, Pastor.  
Every Sunday—  
10:00 a.m.—Sunday school.  
(Nursery available.) Junior  
church classes.  
11:00 a.m.—Worship service.  
6:00 p.m.—Senior High Youth  
meeting. Youth choir.  
7:00 p.m.—Evening worship  
service. (Nursery available.) All  
services interpreted for the deaf.  
Every Wednesday—  
7:00 p.m.—Bible study and  
prayer meeting. (Nursery  
available.) Bus transportation  
available: 428-7222.

**ZION LUTHERAN CHURCH**  
Corner of Fletcher and Waters  
Rds.  
The Rev. John R. Morris, Pastor  
Wednesday, Dec. 31—  
7:30 p.m.—New Year's Eve  
worship.  
Saturday, Jan. 3—  
9:00 a.m.—Youth Instruction.  
Sunday, Jan. 4—  
9:00 a.m.—Sunday school.  
10:15 a.m.—Worship service.

**CONGREGATIONAL CHURCH**  
(United Church of Christ)  
The Rev. Carl Schwarm, Pastor  
Every Sunday—  
10:30 a.m.—Worship. Nursery  
provided for pre-schoolers.

**FIRST CHURCH OF CHRIST SCIENTIST**  
1883 Washtenaw Ave., Ann Arbor  
Every Sunday—  
10:30 a.m.—Sunday school,  
morning service.

**FIRST ASSEMBLY OF GOD**  
The Rev. Richard Coury, Pastor  
Every Sunday—  
9:45 a.m.—Sunday school.  
11:00 a.m.—Worship service.  
6:00 p.m.—Evening worship.  
Every Wednesday—  
7:00 p.m.—Christ's Am-  
bassadors. Missionettes. Bible  
Meditation and prayer.

**COVENANT CHURCH**  
Dr. R. J. Ratzlaff, Pastor  
K. of C. Hall, W. Old US-12  
Every Sunday—  
3:00 p.m.—Sunday School.  
4:00 p.m.—Worship service.

**MT. HOPE BIBLE CHURCH**  
12884 Trist Rd., Grass Lake  
The Rev. R. H. Brandow, Pastor  
Every Sunday—  
10:00 a.m.—Sunday school.  
11:00 a.m.—Morning worship.  
7:00 p.m.—Evening service.  
Every Wednesday—  
7:00 p.m.—Bible study.

**SOUTHWEST CHURCH OF THE NAZARENE**  
14555 Holmes Rd. (M-106)  
Fred Bridge, Pastor  
Every Sunday—  
10:00 a.m.—Sunday school.  
11:00 a.m.—Morning worship.  
6:00 p.m.—Evangelical Ser-  
vice.  
Every Wednesday—  
7:00 p.m.—Bible Study and  
Prayer Meeting.

**ST. PAUL UNITED CHURCH OF CHRIST**  
Dr. William C. Donald,  
Interim Pastor  
Sunday, Jan. 4—  
9:00-10:30 a.m.—Church  
school.  
9:00 a.m.—7th grade con-  
ference.  
9:15 a.m.—8th grade con-  
ference.  
10:30 a.m.—Worship service.

**NORTH LAKE UNITED METHODIST CHURCH**  
The Rev. John Elliott, Pastor  
Every Sunday—  
10:00 a.m.—Worship service.  
Nursery provided for children up  
to second grade.

**CHELSEA FREE METHODIST CHURCH**  
Meetings at St. Barnabas  
Episcopal Church  
20500 Old US-12  
Mearl Bradley, Pastor  
Wednesday, Dec. 31—  
New Year's Eve fellowship.  
Sunday, Jan. 4—  
5:00 p.m.—Worship service.

**ST. JOHN'S UNITED CHURCH OF CHRIST**  
Rogers Corners  
The Rev. Carl Asher, Pastor  
Every Sunday—  
10:30 a.m.—Worship and Sun-  
day school.

**GREGORY BAPTIST CHURCH**  
The Rev. David Brinkman,  
Pastor  
Every Sunday—  
9:45 a.m.—Sunday school.  
11:00 a.m.—Morning worship.  
6:00 p.m.—Young people.  
7:00 p.m.—Evening worship.

**CHELSEA CHRISTIAN MEN'S FELLOWSHIP PRAYER BREAKFAST**  
(Non-Denominational)  
Chelsea Hospital Cafeteria.  
First Saturday Each Month—  
8:00 a.m.—Breakfast.  
8:30-10:00 a.m.—Program.

**CHELSEA HOSPITAL MINISTRY**  
(Non-Denominational)  
Every Sunday—  
10:00 a.m.—Morning service,  
Chelsea Community Hospital  
Cafeteria.

**METHODIST HOME CHAPEL**  
Chaplain Ira Wood  
Every Sunday—  
8:45 a.m.—Worship service.

### St. John's Church Plans Annual Meet

On Sunday, Jan. 18, the annual meeting of St. John's United Church of Christ, 12376 Waters Rd., will be held following the 10:30 a.m. church service.  
The following Sunday, Jan. 25, there will be a carry-in pot-luck dinner after the regular church service. The Rev. Carl Asher has resigned his position as pastor of St. John's and Jan. 25 will officially be his last Sunday at the church. Everyone is cordially invited to attend.

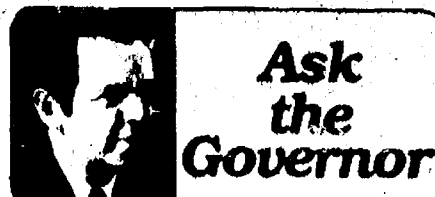

Ask  
the  
Governor

Question: Not long ago, the state wanted to build a prison in our area. It seemed that local people didn't have a thing to say about it. This doesn't seem fair.

Governor: A new law recently went into effect that establishes a procedure for more public participation in the selection of prison sites. Under the new law, the Department of Corrections is required to notify community leaders and members of governing bodies in the area of a proposed facility of the intention to build. The department must then request your county commissioners to create an advisory board of local citizens and/or officials to act as a link with the state in representing public concerns.

The law also requires that a public hearing be held regarding the proposed site and that the department answer any concerns raised at the public hearing. The final decision on the site remains within the authority of the Corrections Commission. Following construction, the department must maintain continuing contacts with the community.

One of the difficulties the Corrections Department must deal with is the increasing public demand for longer sentences, which creates an immediate need for more prison space. However, no one wants the prison in his or her own locality. I believe the new procedure for hearing public concerns will help to eliminate the feeling that an impersonal power is imposing on local authority without regard for local opinion.

In any case, given the defeat of Proposal E on the November ballot and our poor economic situation, the state could not finance prison construction in the immediate future.

What do you think of the record of the legislature that just adjourned?

Governor: The 80th Michigan Legislature dealt successfully with a large number of key issues. Many of the issues had resisted solution for years; reform of workers' compensation and unemployment insurance were absolutely vital to an improvement in Michigan's business climate. Other important achievements were Blue Cross/Blue Shield reform, essential insurance reform, horse racing reform, the Chrysler loan program, final passage of a very difficult budget and court reorganization.

There is still much left to be done by the next legislature. We need to get to work again on public employee strike legislation and revision of the criminal and juvenile codes.

If you have a question for the Governor, please send it to: "Ask the Governor," Executive Office, Press Section, Lansing 48909.

Please Notify Us  
In Advance of  
Any Change in Address

According to a U. S. Department of Labor publication, the President signed the Trade Act of 1974 on Jan. 2, 1975. The Act was designed to help workers who lose their jobs because of imports, as well as to provide financial and technical assistance to companies and communities hurt by foreign competition.



**ASCCO ALL-SEASON COMFORT CO.**

Now Open 8 a.m. to 5 p.m. Mon. thru Sat.  
Heating, Air Conditioning & Custom Sheet Metal Work  
115 W. MIDDLE ST.  
CHELSEA, MICH. 48118 (313) 475-7617

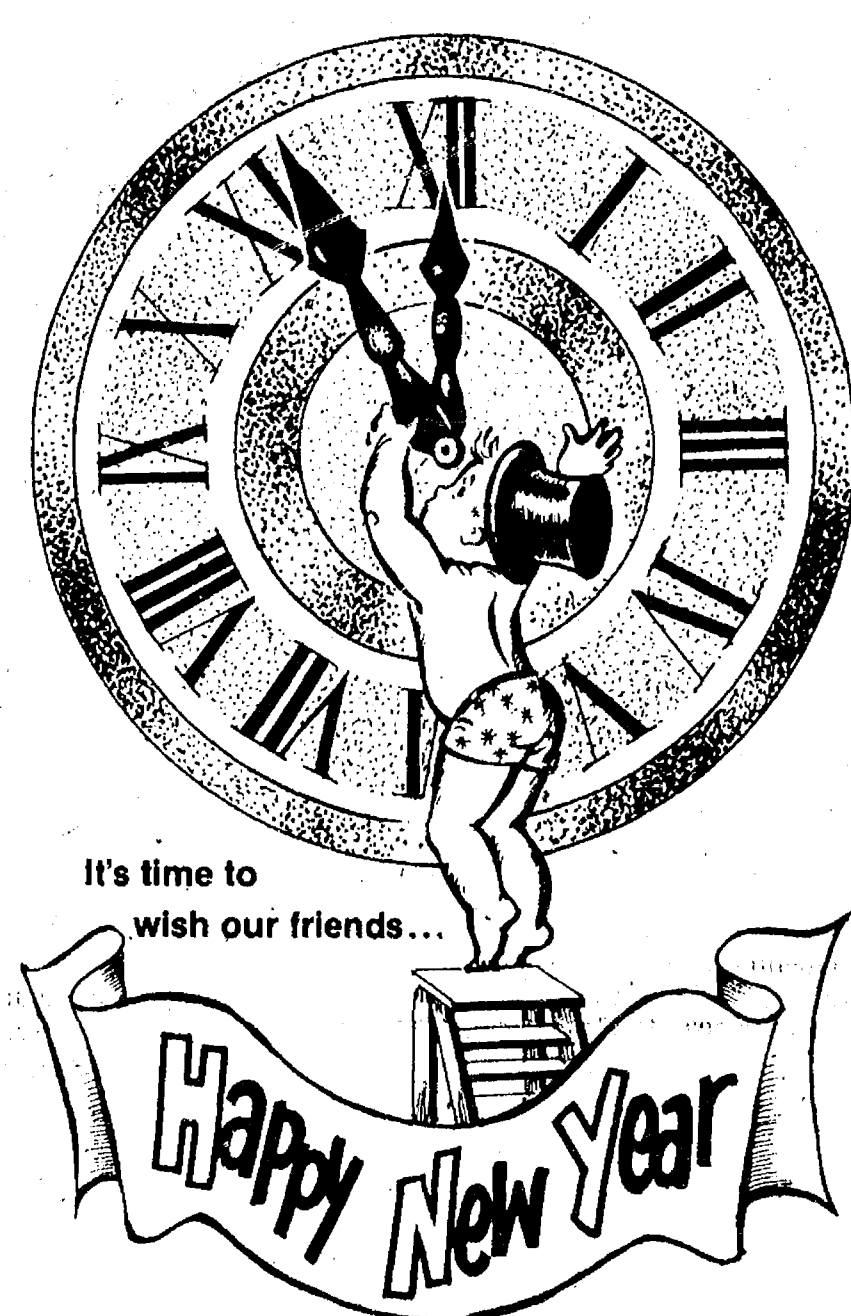

**McCALLA FEED SERVICE**

Wayne Feeds  
RALPH McCALLA & FAMILY



... and may  
every one come true.  
To our valued friends,  
thanks!

**BURGHARDT-COLE  
CHELSEA CHAPEL**

214 East Middle Street  
Phone 475-1551

Member, The International Order Of The Golden Rule



**WINANS OPTICAL**



We heartily wish that  
this New Year brings  
to all of us the a-  
biding love and un-  
derstanding that leads  
to peace among men.  
Thank you, our loyal  
customers for a  
truly wonderful year.

**SPRINGER AGENCY, INC.**

(Formerly the Mayer Agency)

SHERIDAN W. SPRINGER RUTH DEVINE ELAINE YOCUM DONALD S. PECK MARILYN HOLT



# BOWLING NEWS

## Super Six League

Standings as of Dec. 17

	W	L
Wonder Women	70	49
Screwballs	65	54
G & L's	60	59
Chelsea Milling	55	64
Golfers	54	65
Lucky Strikes	53	66
Games of 140 and over: C. Collins, 174, 165, 148; C. Marshall, 153; M. Evilsizer, 153; C. Colvin, 199, 144; K. Clark, 147, 153; S. Steele, 187, 142, 142; B. Beeman, 165, 147; K. Greenleaf, 167; R. Hummel, 151, 158, 149; A. Elisele, 143, 178; P. Wurster, 143, 180, 188; N. Kern, 187, 179; J. Sweet, 140, 168, 159; S. Johnston, 146; Lois Butler, 159, 144; Lori Butler, 146; D. Robards, 148, 155; S. Rudd, 142; D. Taylor, 142, 153; V. Connell, 178; J. Engel, 166; D. Borders, 162, 168; T. Whitley, 157; L. Clark, 164; P. Clark, 142, 181.		
Series of 420 and over: C. Collins, 487; C. Colvin, 433; K. Clark, 435; S. Steele, 471; B. Beeman, 447; R. Hummel, 458; A. Elisele, 435; P. Wurster, 511; N. Kern, 440; J. Sweet, 467; D. Robards, 424; D. Taylor, 428; V. Connell, 422; D. Borders, 444; Lois Clark, 425; P. Clark, 467.		

## Prep League

Standings as of Dec. 27

	W	L
Pin Crushers	40	16
Pana Chargers	38	18
Runners Up	29 1/2	26 1/2
The 5 Strikers	29	27
Super Strikers	27 1/2	28 1/2
Thompson Strikers	24	32
Wild-Fire	22	34
Bronze Bowlers	14	42
Games 130 and over: R. Langbehn, 157; D. Buku, 134, 130; D. Collins, 145, 160, 175; T. Weir, 147; D. Weatherwax, 130; J. Waldyke, 139; R. Whitlock, 170; S. Wolak, 137.		
Series of 380 or over: D. Buku, 385; D. Collins, 480; R. Whitlock, 396.		

## The Woodstock Gang

Standings as of Dec. 20

	W	L
The Sweethearts	28 1/2	10 1/2
The Little Rascals	22 1/2	16 1/2
Team No. 3	15	24
The No Names	12	27
Games over 50: E. Greenleaf, 61, 68; E. Beeman, 75, 98; C. Thurkow, 60, 68; S. Guenther, 101, 87; J. Guenther, 52, 54; Rudy, 60; T. Hamel, 100, 95; T. Zink, 57.		
Series over 100: E. Greenleaf, 130; E. Beeman, 173; C. Thurkow, 128; S. Guenther, 188; J. Guenther, 106; T. Hamel, 195.		

## Tri-City Mixed

Standings as of Dec. 28

	W	L
Rod's Roofing	80	39
Williams & Lisznyal	79	40
J & M Oil Co.	72 1/2	46 1/2
Larry's Towing	69	50
Chelsea Big Boy	68	51
Fitzsimmons Exc.	68	51
Wolverine Bar	63	56
Back Door Party Store	62 1/2	56 1/2
Gelman Sciences	61	58
Inverness Inn	61	58
AA Pipe	59	60
Howard & Sheppard	55	64
Seltz's Tavern	53	66
Cryer, Smith & Wilkr	49	70
Culligan Water	47	72
Schanz & Fletcher	43	76
High Hopes	42	77
Sari & Stasick	36	83

Men, games over 200: T. Schulze, 200; J. Tindall, 216; T. Beranek, 236; T. Sari, 225; L. Benedict, 200; G. Burnett, 213; P. Fletcher, 216; J. Harook, 211; G. Biggs, 204.

Men, series over 525: J. Tindall, 594; T. Beranek, 577; G. Burnett, 541; L. Schneider, 545; J. Harook, 541; G. Biggs, 574.

Women, games over 160: M. J. Gipson, 162; J. Schulze, 166, 171; G. Workman, 172; M. Gardner, 185; E. Tindall, 180, 165, 163; J. Benn, 168; T. Williams, 169, 168; S. Williams, 169, 171; L. Sheppard, 163, 175, 189; L. Howard, 173; M. L. Westcott, 171, 173; C. Wade, 164; K. Fletcher, 180; P. Harook, 175, 191; D. Smith, 162; D. Wallaker, 168.

Women, series over 475: E. Tindall, 528; T. Williams, 485; S. Williams, 491; L. Sheppard, 527; M. L. Westcott, 499; P. Harook, 511.

## Junior League

Standings as of Dec. 27

	W	L
Jupidaw Mess Hogs	46	18
Slap-Me-Fivers	34	30
Steelers	33	31
Whatchamacallits	33	31
Barroom Buddies	32	32
Toga 5	29	34

Games over 150: D. Waldyke, 179; M. Selwa, 167, 167; D. Herman, 195, 165, 152; M. Gipson, 171, 174, 170; J. Verway, 155; L. Folcik, 165; D. Gipson, 153; K. Thayer, 156, 167; J. Toon, 156; R. Dunn, 152; R. Eder, 175; C. Hegadorn, 156, 152.

Series over 400: D. Waldyke, 462; M. Selwa, 482; D. Herman, 511; M. Gipson, 515; D. Gipson, 410; K. Thayer, 465; D. Fletcher, 418; R. Eder, 439; C. Hegadorn, 406.

## Rolling Pin League

Standings as of Dec. 23

	W	L
Coffee Cups	45	23
Sugar Bowls	39 1/2	28 1/2
Tea Cups	39	29
Kitchen Kapers	39	29
Mixers	38 1/2	29 1/2
Grinders	38	30
Troopers	38	30
Beaters	36	32
Jellyrollers	35	33
Brooms	35	33
Kookie Kutters	34	34
Silverware	31	37
Happy Cookers	30 1/2	37 1/2
Blenders	30	38
Pots	28 1/2	39 1/2
Cook Books	28 1/2	39 1/2
Jolly Mops	25 1/2	42 1/2
Sweet Rolls	22	46

500 series and over: J. Edick, 531; S. Seitz, 517; P. Wurster, 527; D. Verway, 508; P. Poertner, 568; B. Roberts, 510.

400 series and over: P. Zangara, 425; M. Plumb, 452; A. Grau, 429; B. Wolfgang, 414; B. Halst, 432; B. Robinson, 417; H. Dittmar, 449; J. Cronkhite, 471; R. Presnell, 445; L. Mead, 468; J. Buckner, 482; E. Williams, 421; J. Pagliarini, 419; D. Judson, 484; J. Lonskey, 465; D. Keezer, 470; M. Kozminski, 432; R. Bushway, 429; N. Hill, 430; D. Bollet, 418; G. Shonk, 441; B. Selwa, 451; A. Classon, 410; M. Biggs, 441; C. Baker, 452; D. Richmond, 413; P. Harook, 482; S. Ringe, 429; E. Swanson, 414; M. Hohn, 410; G. Feldman, 405; M. Usher, 454; G. Clark, 491; E. Whitaker, 408; P. Smith, 445; S. Smith, 426; C. Williams, 445; S. Roehm, 492; E. Heller, 500; T. Dall, 455.

140 games and over: L. Houle, 141; P. Zangara, 147; E. Unterbrink, 170; M. Plumb, 161, 157; A. Grau, 158; B. Wolfgang, 151, 144; B. Halst, 156, 158; B. Robinson, 167; H. Dittmar, 159, 156; J. Cronkhite, 184; R. Presnell, 146, 150, 149; L. Mead, 187, 162; J. Buckner, 161, 167, 154; J. Edick, 148, 182, 221; D. Verway, 175, 146, 187; E. Williams, 147; J. Pagliarini, 156; D. Judson, 161, 148, 175; J. Lonskey, 178, 154; D. Keezer, 166, 155, 149; S. Seitz, 160, 168, 189; M. Kozminski, 153, 146; R. Bushway, 148, 141, 140; P. Poertner, 165, 202, 198; N. Hill, 169, 147; D. Bollet, 147, 161; K. Hill, 143; G. Shonk, 152, 155; L. Hollo, 140; B. Selwa, 168, 164; A. Classon, 144; M. Biggs, 166, 166; C. Baker, 146, 162, 144; D. Richmond, 150, 153; P. Harook, 156, 149, 177; S. Ringe, 167; M. Wojcicki, 146; P. Wurster, 182, 166, 179; C. Colvin, 149; E. Swanson, 144, 150; G. Brier, 148, 145; J. Knisely, 140; J. Yealey, 142; N. Hohn, 156; T. Dall, 141, 142, 172; B. Roberts, 154, 182, 174; G. Feldman, 156; M. Usher, 151, 151, 152; C. Kielwasser, 152; D. Klink, 144; G. Clark, 166, 177, 148; E. Whitaker, 143; P. Smith, 148, 149, 148; J. Smith, 166; C. Williams, 180, 143; S. Roehm, 198, 153, 141; H. Ringe, 141; E. Heller, 148, 203, 149.

## Split Week-enders

Standings as of Dec. 21

	W	L
Strike Outs	42	14
Burnett-Craft	35	21
The Catnip Gang	34	22
4 W's	32	24
Weebles	31	25
Sour Krauts	30	26
Goof Offs	30	26
Not Ready Pm. Tm.	28	28
4 L's	24	25
Lumber Jacks	25	31
Extra Lite plus 1	25	31
No. 9	21	28
After Hours Lock	22	34
The Saps	22	34
Clark & Stewart	21	35
Fun Timers	19	37

Men, series over 500: S. Long, 515; D. Roull, 531; W. Brown, 576; G. Burnett, 506; R. Weir, 506; J. Beeman, 531; R. Calipetro, 522; J. Bauer, 528; J. Gelardi, 612; E. Vasas, 550.

Men, games over 175: S. Long, 175, 188; S. Lowe, 175; D. Rowe, 182, 209; W. Brown, 197, 205; G. Burnett, 180, 179; R. Weir, 193, 194; B. Achtenburg, 178; J. Beeman, 177, 186; R. Calipetro, 221; J. Hunn, 181; J. Bauer, 191; K. McCalla, 188; D. Bycraft, 180; E. Vasas, 231; J. Gelardi, 220, 182, 210.

Women, series over 425: M. Vasas, 476; S. McCalla, 488; V. Wurster, 450; S. Brown, 447; C. Lowe, 461; E. Weir, 485.

Women, games over 150: C. Lowe, 197; E. Weir, 190, 160; S. Brown, 156, 171; J. Rowe, 155; K. Strock, 158; V. Craft, 151; J. Burnett, 188; V. Wurster, 150, 152; J. Helmboldt, 152; D. Branham, 157; M. Vasas, 165, 168; S. McCalla, 168, 176.

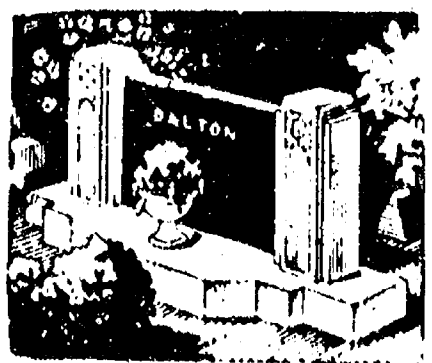

MAUSOLEUMS ★ MONUMENTS  
BRONZE TABLETS ★ MARKERS

## BECKER MEMORIALS

6033 Jackson Road  
ANN ARBOR, MICHIGAN

## Sunday Nite Come-Ons

Standings as of Dec. 21

	W	L
B. S. er's	48	15
Rosentretter Bros.	44	19
Dynamic 4	43	20
Late-goers	43	20
R & W	39	24
Waterloo Aces	35	28
Roberts & Parker	31	32
Losers	30	33
Village Drunks	30	33
Knock-outs	29	34
B. L. T's	29	34
R & B Gang	28	35
M.E.S.S.	28	35
4 on the Floor	26	37
R.R.O. Gang	24	39
Thiery & Norris	23	40
Newlyweds	19	44
Latecomers	18	45

Women, 150 games and over: S. Belser, 154; S. Schulz, 155, 180; C. Gyde, 156, 164; B. Poxson, 157; K. Schramm, 158; T. Lancaster, 160; C. Shadley, 162; N. Rosentretter, 164; B. McGibney, 165; P. Spaulding, 168; G. Clark, 169; G. Williamson, 170; L. Parker, 175, 193.

Women, 200 games and over: L. Parker, 202.

Women, 425 series and over: K. Schramm, 425; B. Poxson, 425; M. Rosentretter, 426; G. Clark, 428; G. Williamson, 430; S. Belser, 431; C. Shadley, 457; C. Gyde, 465; S. Schulz, 468; P. Bieske, 472.

Women, 500 series and over: L. Parker, 570.

Men, 175 games and over: V. Clark, 175; P. Risner, 175, 179, 199; J. Toon, 176; J. Lindstrom, 178; G. Ahrens, 180; G. D. Roberts, 181, 189; M. Williamson, 183; P. Klink, 185, 194; D. Bieske, 187; M. Foster, 192.

Men, 200 games and over: D. Thiery, 204; D. Heeter, 222.

Men, 500 series and over: G. D. Roberts, 509; D. Heeter, 517; P. Klink, 528; P. Risner, 553.

## Beach Middle School Basketball Schedule

Jan. 13—Tecumseh	A
Jan. 15—Lincoln	A
Jan. 20—Dexter	H
Jan. 22—Milan	A
Jan. 27—Saline	H
Jan. 29—Tecumseh	H

Home games begin at 4 p.m.

## Chelsea Lanes Mixed

Standings as of Dec. 28

	W	L
Ann Arbor Centerless	80	39
Howlett Hardware	73	46
G. C. Express	70	42
Spring Oak Grnse.	69	50
VFW	65	54
Corrigan Moving Syst.	59	60
The Oz's	58	61
Odd Balls	56	56
Shakies	56	63
DeWolfe Excavators	54	65
Huron Creek Party Str.	54	65
Chelsea Sopsra	53	66
Bottoms Up	45	74
Arbor Vitae Chiopr.	35	84

Women, 425 series and over: D. Oesterle, 430; M. Stafford, 453; D. Keezer, 480; T. Steinaway, 486; S. Whiting, 434; D. Hawley, 524.

Men, 475 series and over: R. Zatorski, 537; A. Oesterle, 505; D. Williams, 525; J. Richmond, 497; Schramm, 485; T. Stafford, 528; M. Hendricks, 521; W. Steinaway, 526; R. Whiting, 573; R. Herrst, 482; G. Speer, 536; F. White, 552; C. Johnson, 489.

Women, 150 games and over: D. Oesterle, 166; L. Behnke, 169; M. Stafford, 162; D. Keezer, 184, 178; T. Steinaway, 154, 165, 167; S. Whiting, 159, 154; C. Herrst, 167; D. Hawley, 166, 188, 170.

Men, 175 games and over: R. Zatorski, 192, 179; A. Oesterle, 185; D. Williams, 204; J. Torrice, 175; T. Stafford, 185, 179; M. Hendricks, 188, 186; W. Steinaway, 202; R. Whiting, 178, 232; R. Herrst, 184; G. Speer, 178, 189; F. White, 192, 203.

## Snoopy Peanut League

Standings as of Dec. 20

	W	L
Three's Trouble	22 1/2	16 1/2
Bad News Bowlers	22	17
Kool Kids	18 1/2	20 1/2
Gutter Dusters	15	24

Games over 75: L. Hafner, 151, 107; J. Boyer, 90; L. Zatorski, 78, 91; L. Taylor, 88, 89; T. Thurkow, 75, 113; T. Private, 79; C. Spaulding, 109, 85; C. Gieske, 82; B. Sturgeon, 119.

Series over 150: L. Hafner, 258; J. Boyer, 164; L. Zatorski, 169; L. Taylor, 177; T. Thurkow, 188; C. Spaulding, 194; B. Sturgeon, 187.

Subscribe today to The Standard.

## ROBERTS PAINT & BODY

"We do our best to satisfy"

20416 Old US-12 West  
Chelsea, Mich.

Ph. 475-1149

Open 8 a.m.-5 p.m. Daily

## ATTENTION ALL COON HUNTERS

Highest prices paid for raw furs.

Also, Big Coon Contest  
1st, \$100 - 2nd, \$50 - 3rd, \$25  
(awards based on weight)

Ph. (313) 475-8047  
10 a.m. to 6 p.m. 7 days a week

## OPEN SUNDAYS

10 a.m. to 2 p.m.  
MAIN STORE ONLY  
1414 S. MAIN ST., CHELSEA  
Phone 475-9106

## The PARTS PEDDLER

AUTO SUPPLY STORES

## SERVING SANDWICHES

from 11:00 a.m. till 2:00 a.m. Mon. thru Sat.

BEER & WINE CARRY OUT FOOD CARRY OUT

Open Sunday 12:00 Noon Till 11 p.m.

## MARK IV LOUNGE

1180 M-52 Phone 475-1951 Chelsea



## FRISINGER REALTY CO.

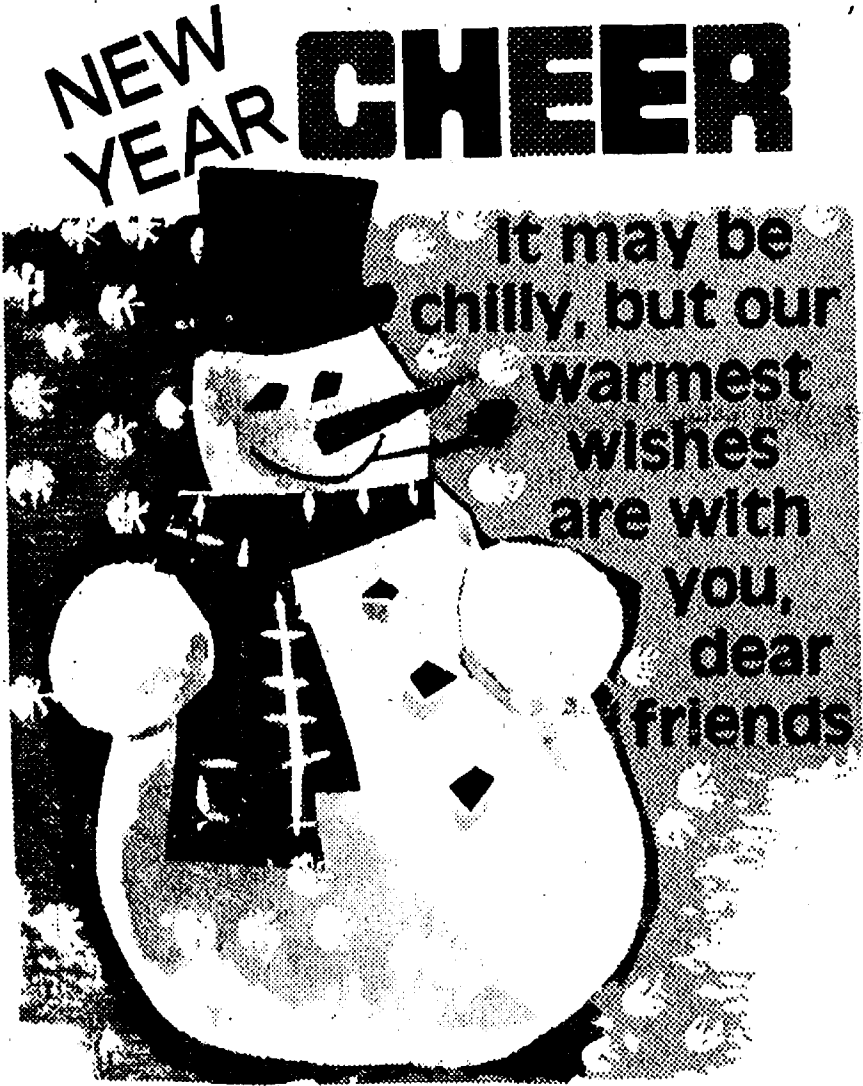

NEW YEAR CHEER

It may be chilly, but our warmest wishes are with you, dear friends

CLOSED NEW YEAR'S DAY

## FLETCHER MOBIL SERVICE

Ralph Fletcher  
Annette Schanz - Mike Dibble - Jim Long



HAPPY NEW YEAR

We salute our devoted friends and hope you'll continue to give us your vote of confidence. Enjoy!

## KLINK EXCAVATING

John - Lynn - Jody  
Walt - Dan L. - Bruce - Dan R. - Jeff



As the old year slips away, we turn to greet the New Year with happy expectations. Hope it's prosperous, peaceful to all in the community. Warm gratitude for the patronage shown us.

## CHELSEA LANES and MARK IV LOUNGE

ED - KATHY  
Vicky - Don - Dave - Larry  
Tracy - Pam - Mary - Josey - Sandy



Ads  
Taken  
Until  
5 p.m.  
Monday

# PUT IT IN THE WANT ADS FOR RESULTS

Just  
Phone  
475-1371

Washtenaw County's Busy Marketplace . . . Quick, Economical Results . . . Give 'em a try!

## Automotive 1

### PALMER FORD

### "Happy New Year"

### OVER 25 USED CARS & TRUCKS

### "DEMONSTRATORS"

1980 LTD 4-dr. Crown Victoria  
1980 LTD 2-dr. Crown Victoria  
1980 LTD Squire Station Wagon  
1980 MUSTANG 3-dr.  
1980 F-150 Super Cab

All With Under 12,000 miles and very nicely equipped.

### "CARS"

1979 MUSTANG 2-dr.  
1979 PINTO Hatchback  
1979 FAIRMONT Futura  
1979 MERCURY Zephyr  
1978 GRANADA  
1978 FAIRMONT  
1978 PLYMOUTH Horizon  
1978 CHEVETTE  
1978 PINTO Hatchback  
1978 DODGE Aspen,  
1977 CAMARO  
1977 MAVERICK  
1976 PLYMOUTH Volare 2 dr.

### "TRUCKS"

1979 F-150 4 x 4  
1979 BRONCO 4 x 4  
1979 CHEV C-10  
1976 FORD Courier

We Buy Used Cars & Trucks

### PALMER FORD

Used Car Lot Open Mon. & Thurs. 9:00  
Saturday 11:00  
CHELSEA 475-1800  
29

JEEPS, CARS, TRUCKS available through government agencies. Many sell for under \$200. Call (602) 941-8014 ext. 4245, for your directory on how to purchase.  
SURPLUS JEEPS — Value \$3,196 sold for \$44. Call (312) 742-1143 ext. 1328 for information on how to purchase bargains like this.

### BODY SHOP

COMPLETE FULL TIME  
Estimates Available

### PALMER FORD

222 S. Main 475-1301  
401f

## Automotive 1

### Demos

'80 VOLARE wagon, 225, auto, p.s., p.b., air, cruise, luggage rack. . . . .SAVE  
'80 LE BARON Medallion 4-dr. 6-cyl., auto, p.s., p.b., cruise, tilt, stereo, 8-track, power locks & trunk lid. . . . .SAVE  
'80 VOLARE 4-dr., 225, auto, p.s., AM radio, driver training car. . . . .SAVE

### Factory Officials Cars

'81 CORDOBA Crown, 6-cyl., auto, p.s., p.b., air, stereo, leather. . . . .\$7895  
'80 ARROW coupe, Fire Arrow pkg. 5-speed, stereo. . . . .\$4995  
'80 MIRADA 318, auto, p.s., p.b., air, stereo cassette, cruise. . . . .\$7795  
'80 GRAN FURY Salon 4-dr. 318, auto, p.s., p.b., air, stereo. . . . .\$7395  
'80 VOLARE wagon, 318, auto, p.s., p.b., AM/FM, cruise, Sun-Grip. . . . .\$5795  
'79 TRAILDUSTER 4-wheel drive, 360, auto, p.s., p.b., snow plow, 110 miles. . . . .\$6795

### Village

### Motor Sales, Inc.

CHRYSLER — DODGE  
PLYMOUTH — DODGE TRUCKS  
Phone 475-8661  
1185 Manchester Rd., Chelsea  
Hours: 8 a.m. to 5:30 p.m.  
Tues. thru Fri. Until 8 Monday  
Saturday 9 to 12

### Used Trucks

'73 DODGE C-800 tractor, 413, 5-speed trans., 2-speed rear axle, air brakes, low mileage. . . . .\$1995

### Quality Used Cars

'78 MERCURY Marquis 4-dr. V-8, auto, p.s., p.b., air, Low mileage. One owner. . . . .\$3395

'76 ASPEN SE wagon, 318, auto, p.s., p.b., air. . . . .\$2495

'76 VOLARE 4-dr. 6-cyl., auto, p.s. Good transportation. . . . .\$1495

'76 DART 4-dr. 318, auto, p.s., p.b. good transportation. . . . .\$1395

'76 FIREBIRD Esprit, 350, auto, p.s., p.b., air, AM/FM. . . . .\$2495

'75 VALIANT 4-dr., 6-cyl., auto, p.s. . . . .\$1195

'74 DART Swinger 318, auto, p.s., low mileage. . . . .\$1595

### Village

### Motor Sales, Inc.

CHRYSLER — DODGE  
PLYMOUTH — DODGE TRUCKS  
Phone 475-8661  
1185 Manchester Rd., Chelsea  
Hours: 8 a.m. to 5:30 p.m.  
Tues. thru Fri. Until 8 Monday  
Saturday 9 to 12

1980 DODGE MIRADA — Top condition, 318, many options, Tuff-Kote, with mud-guards. List price, \$9,068. Must sell at \$5,700. Ph. 522-8352. . . . .-30-2

'79 FORD COURIER short box, 5 ft. undercoated, \$4,600 or best offer. Call after 4 p.m. Ph. 426-8904. . . . .-x30-2

## Automotive 1

### Complete Body Shop Service

FREE ESTIMATES  
Contact Walter Steinhilb  
Formerly of Westland Collision

### Faist - Sprague Buick - Olds, Inc.

475-8664

## MOTORCYCLES 1a

MOTORCYCLE — '73 and '74 TM 400 — '74 for parts, '73 good condition, needs muffler \$500 for both, or best offer. Ph. 475-9752. . . . .-x31-4

## Farm & Garden 2

IMPORTED DUTCH FLOWER BULBS — Dexter Mill, 3515 Central St., Dexter. Ph. 426-4621. . . . .x17f  
SUPER MIX HORSE FEEDS, 100 lb. bag. Two formulas to choose from both coated with cane molasses. Cole's Elevator Co. Inc., Gregory, 498-2735. . . . .-x34-8  
ATTENTION FARMERS — Why pay more for seed corn? We have proven Gries Hybrid Seed Corn. 50 lb. units. 85 day maturity \$28; 95 day maturity \$35. All medium flats. Single Cross also available. Cole's Elevator Co. Inc. Gregory, 498-2735. . . . .-x38-12

## Recreation Eqt. 3

### MUSIC FOR YOUR HOLIDAY PARTIES

For Christmas and New Year's and for every special event.

Rent one of our attractive music machines and we will have it placed at the party location, ready for your guests to enjoy music selections of your choice —

Phone (313) 662-1771

## ZEMKE OPERATED MACHINES

## For Sale 4

BOAT FOR SALE — 14' Crosby, 40 h.p. Johnson (may need some work) electric ignition, two tanks. White fiberglass exterior, red wood interior, bench seats. Trailer. Best offer. Ph. 475-1371. . . . .x21f  
HARDWOOD FOR SALE — \$35 cord, \$40 delivered. Ph. 426-3684 or 426-3784. . . . .-x30-4  
SKIS, BOOTS AND POLES, 150 cm x-cry, used 2 seasons, \$40. 2-burner wood stove, excellent condition, \$50. Ph. 475-8445. . . . .x31  
FIREWOOD from Houle and Smith. Mixed hardwood, \$35 per face cord, \$45 delivered. Ph. Houle 475-8172; Smith, 475-9747. . . . .x31  
CARPET dealers recommend HOST for cleaning carpets. It's dry and easy and really cleans. Rent the HOST machine. Market Home Furnishings, Chelsea, 475-8621. . . . .x30  
MILLIONS of rugs have been cleaned with Blue Lustre. It's America's finest. Rent electric shampooer, \$2. Chelsea Hardware. . . . .30

### CARPETING

Discontinued numbers, ends of rolls, in many colors and sizes at cut rate prices.

Nearly 100 pieces to select from.

### MERKEL BROS.

ASHLEY WOODSTOVES — Hackney Hardware, Dexter. Ph. 426-4009. . . . .x21f  
FIREWOOD CUT and split. Two sizes, face cords and full cords, delivered. Ph. 428-8229. . . . .x25f  
SEE US for transit mixed concrete. Klumpp Bros. Gravel Co. Phone Chelsea 475-2530, 4920 Loveland Rd., Grass Lake, Mich. . . . .x40f  
WEDDING STATIONERY — Prospective brides are invited to see our complete line of invitations and wedding accessories. The Chelsea Standard, 300 N. Main. Ph. 475-1371. . . . .8f

### USED

### PINBALL MACHINES

### VIDEO GAME TABLES

### GUARANTEED AND DELIVERED

Ph. 662-1771

PRE-BAGGED COAL — 25 lbs. \$2 per bag. Great for fireplace and wood-burning stove. Ph. 475-9372. . . . .-x32  
Garage Sale 4b

MOVING SALE — Saturday, Jan. 3 only, 9 to 6. Inside. Chairs, china cabinet, books, lots of miscellaneous. 860 N. Main, Chelsea. . . . .x30

## Garage Sale 4b

MOVING SALE — Saturday, Jan. 3 only, 9 to 6. Inside. Chairs, china cabinet, books, lots of miscellaneous. 860 N. Main, Chelsea. . . . .x30

## CASH FOR LAND CONTRACTS

Any type property, anywhere in Michigan. Call Hank . . . . .

## CLASSIFIED ADVERTISING RATES

25 words or less . . . . . \$1.00  
Over 25 words 4¢ per word  
(Cash paid when ad is placed; add 50¢ if charged)

Card of Thanks  
50 words or less . . . . . \$2.00  
Over 50 words 4¢ per word  
(Cash paid when ad is placed; add 50¢ if charged)

Deadline for ads in classified section is 4 p.m. Saturday. Copy received between 4 p.m. Saturday and noon Monday may appear under a separate heading on another page.

\$1.00 charge for tear-sheets and duplicate invoice on any ad under \$5.00.

Any change or cancellation in advertising made after 4 p.m. Saturday may not appear in that week's issue.

All advertisers should check their ad the first week. The Standard cannot accept responsibility for errors on ads received by telephone but will make every effort to make them appear correctly. Refunds may be made only when erroneous ad is cancelled after the first week that it appears.

## Antiques 4c

GLASSWARE PRIMITIVES  
GENERAL LINE

### Schaules Antiques

"We Buy and Sell" Appraising

Dick and Bertie Schaules  
14450 Island Lake Rd.  
Chelsea, Mich.  
Ph. (313) 475-7362 . . . . .x38-17

## Real Estate 5

### FRISINGER

LAND CONTRACT available, brand new home, 3-bedroom colonial, 2 1/2 baths, fully carpeted, family room, fireplace, 2 1/2 car attached garage. Excellent location near elementary school in the Village of Chelsea.

SHARP STARTER HOME — Half Moon Lake, 2 bedrooms, Franklin wood burning stove, fenced yard, garage, 1 1/2 bath and motor. Priced to sell, \$43,000.

2 ACRES — Beautiful cut stone fireplace has this attractive 3-bedroom Quadlevel home. Family room, 1 1/2 baths, custom kitchen with many extras, cherry cabinets. Located in the Chelsea School District.

SOLAR HOME — Large 2-story greenhouse with deck off of 2nd story out to area-house. Beautiful 2 1/2-acre w/c hillside lot. Cedar siding, quartz throughout. Natural oak wood work.

### FRISINGER REALTY CO.

475-8681

935 S. Main St.

Eves:  
Paul Frisinger . . . . . 475-8681  
Bob Koch . . . . . 426-4754  
George Frisinger . . . . . 475-2903  
Herman Koenn . . . . . 475-2613  
Ray Knight . . . . . 475-9230  
Norma Kern . . . . . 475-8132

## HOMES FOR SALE OR TRADE

Large home in Village of Chelsea can be easily converted to duplex. Cavanaugh Lake, newer 3-bedroom home, beautiful setting. Will consider any type of real estate or land contracts for trade. P&R, Inc., 475-9101. Evenings, 475-1469. . . . .29f

## GREAT OPPORTUNITY VICTORIAN CLASSIC

Beautiful woodwork, spacious rooms, 4 or 5 bedrooms, hardwood floors, and carpeting, 8 rooms, 9 closets, full basement, 1 1/2 baths, gas heat, fully insulated aluminum storms and screens. 2 1/2-car garage, shady street near downtown Chelsea.

### PLUS INCOME

from 4-room apartment will help make your payments, \$86,000. Appointment only.

Ph. 475-8014

## MINIFARM 28f

12 acres with pole barn, 2 1/2-car garage. Excellent land contract terms and low down payment. Between Chelsea and Manchester. Priced to sell TODAY, \$69,900. DeLoof & Associates. Call Rick Jarzembowski at 995-4400 or 973-1259. . . . .30-2

9 1/2% MORTGAGE, Chelsea, 4 bedrooms, 2 baths, recent construction on attractive two acres, \$69,000, negotiable down payment for quick sale. Ph. 475-9869. . . . .x27f

## Want Ad Classifications

Automotive . . . . . 1  
Motorcycles . . . . . 1a  
Farm & Garden . . . . . 2  
(Equipment, Livestock, Feed)  
Recreation . . . . . 3  
Equipment  
(Boats, Motors, Mobile Homes, Snowmobiles, Sports Equipment)  
For Sale (General) . . . . . 4  
Auction . . . . . 4a  
Garage Sales . . . . . 4b  
Antiques . . . . . 4c  
Real Estate . . . . . 5  
(Land, Homes, Cottages)  
Animals, Pets . . . . . 6  
Lost & Found . . . . . 7  
Help Wanted . . . . . 8  
Situation Wanted . . . . . 8b  
Babysitter . . . . . 9  
Wanted . . . . . 10  
Wanted To Rent . . . . . 10a  
For Rent . . . . . 11  
(Houses, Apartments, Land)  
Misc. Notices . . . . . 12  
Bus. Services . . . . . 13  
Financial . . . . . 14  
Bus. Opportunity . . . . . 15  
Card of Thanks . . . . . 16  
In Memoriam . . . . . 17  
Legal Notices . . . . . 18

## Real Estate 5

AT CLEAR LAKE — We have two properties for sale on Clear Lake. One is a year-round cottage with full basement, big living room-dining room area, kitchen, bedroom and large sleeping deck. Approximately 1/2 acre of land, priced at \$57,900. We also have a smaller trailer/cottage priced at \$26,500. It has approximately 1/2 acre and is well situated overlooking the lake. More room here than you would guess and it can be used year round. For an appointment, Ph. 1-484-1111. . . . .x2f  
10-ACRE BUILDING SITE — Exceptionally beautiful, Chelsea schools. Ph. 475-7437. . . . .x18f

## Pierson & Riemenschneider, Inc.

475-9101

ENJOY THE WINTER SEASON in this pretty country chalet on 4.4 acres in the Waterloo area. 3 bedrooms, cathedral ceilings, walk-out basement, auxiliary wood burner. Lease with option to buy or land contract terms. \$65,900.

CLOSE TO TOWN — 4-bedroom, 2 1/2-bath home on 8.3 acres. Auxiliary woodburner to furnace plus Timberline woodburner in family room. Many extras including 30' x 40' pole barn. Land contract available \$135,000.

CAVANAUGH LAKE — For sale, trade or rent with option to buy. Newer 3-bedroom home with fireplace, deck, wooded lot. \$82,900.

SKATE ON THE POND or just enjoy the winter scenery in this 4-bedroom bi-level home with 2 baths and family room. Ten secluded acres plus pole barn. \$94,900.

SUPER RETIREMENT OR STARTER HOME — 2 bedrooms, 2 baths, large living room with beautiful brick fireplace and heatilator, full basement. On 1 1/2 acres, close to the Village of Chelsea. \$71,000.

Marilyn Chasteen . . . . . 475-2934  
Bill Coltre . . . . . 475-7013  
John Pierson . . . . . 475-2064  
Jeanene Riemenschneider . . . . . 475-1469  
Norma Kern . . . . . 475-8132

## Pierson & Riemenschneider, Inc.

111 Park St.  
Chelsea, Michigan 48118  
475-9101  
Office closed 12-25 thru 1-1-81

## WATERLOO REALTY

ON 1.8 ACRES, BRAND NEW 3-bedroom home, family room, full basement, 2-car garage. Hillside setting. South of Grass Lake. \$53,000.

COZY AND CUTE — Stained cedar exterior, 2-bedroom ranch home. Completely carpeted, fully insulated, 2-car garage. On 10 acres, fine for horses. Waterloo Rec Area. 15 miles west of Chelsea. Only \$54,500. Immediate occupancy.

TWO ACRES, excellent building site. Surveyed, edge of small village only 15 miles from Chelsea. Munith-Stockbridge schools. Only \$6,000. Land contract possible with \$1,500 down.

10 ACRES ROLLING LAND. Perfect for earth-sheltered home. Near Cavanaugh Lake. Chelsea schools. \$25,000.

## WATERLOO REALTY

355 Clear Lake  
JOANN WARYWODA, BROKER  
Phone 475-8674

Evenings and Sundays  
Jerry Gondek . . . . . 475-8285  
Sue Lowe . . . . . 1-517-522-5252  
x30f

## Merry Christmas and a Happy New Year

Darla Bohlender . . . . . 475-1478  
Joan Doop . . . . . 426-3800  
Margaret Higgins . . . . . 1-498-2561  
George Knickerbocker . . . . . 475-2646  
Helen Lancaster . . . . . 475-1198  
Mark McKernan . . . . . 475-8424  
Lang Ramsay . . . . . 475-8133  
Glenn Stidham . . . . . 426-2716  
Chuck Walters . . . . . 475-2808

## THORNTON, Inc.

30-2

## Coming Soon!

Ideal Retirement in Second Home Building Sites on Clear Lake

## CHELSEA SHORES

Half-Acre, Wooded, Hillside Lots. LAKE-FRONT AND LAKE ACCESS. Underground utilities, winding, asphalt, county maintained roads, Chelsea schools. 2 1/2 miles to public golf course.

For Information, Please Call

475-7437

475-2378

x15f

## Animals, Pets 6

FREE TO GOOD HOME — Beautiful grey-white cat, young female, litter-trained, gentle personality but prefers to be only cat. Ph. 475-1371. . . . .x30f

## WOODSTOCK KENNELS

18531 Bush Rd.  
Ph. 475-1794

Inside and Outside Heated Runs  
Separate Housing for Cats  
Love Provided Free

30f

## EVERGREEN STABLE

Boarding, training, lessons. Hunt seat and combined training. Indoor arena rental. Call 475-7449. . . . .x38-8

BUNNIES — Californian, New Zealand and Belgian, New Zealand mixed, 6 weeks old, \$3 each. Ph. 475-3123, ask for Betsy. . . . .x31-4

## Lost and Found 7

FOR LOST OR FOUND PETS — Phone The Humane Society of Huron Valley at 662-5585 between 11 a.m. and 5 p.m. Sunday through Saturday; closed holidays. For appointment in the Spay Clinic phone 662-4365, 10 a.m. to 4 p.m. Monday through Friday, 3100 Cherry Hill Rd., Ann Arbor. . . . .x25f

LOST — White Poodle, little boy's pet. Lost on Pierce Rd., between Cavanaugh Lake Rd. and Bush Rd. Reward. Ph. 475-3261. . . . .27f

FOUND — Dark grey and white, male cat, also light grey and white, female. Phone 475-1371. . . . .29f

LOST — Rottweiler, female, 90 lbs., black with tan markings. Built like a boxer with Doberman markings. Name is Gretchen. Reward. Ph. (313) 498-2219. . . . .x30

## Help Wanted 8

MATURE, well-dressed person to work part-time in local clothing-department store. Must be willing to fill-in when needed. Apply in person to Dancer's Department Store. -31-2

TEXAS REFINERY CORP. offers plenty of money plus cash bonuses, fringe benefits to mature individual in Chelsea area. Regardless of experience, write A. T. Sears, Pres., Texas Refinery Corp., Box 711, Fort Worth, Texas 76101. . . . .x30

## Baby Sitter 9

LICENSED BABYSITTER will babysit in home. Ph. 475-2916. . . . .x30-4

I WILL BABYSIT in my home on New Year's Eve., all night if wanted. Ph. 475-8494. . . . .-30-2

## Wanted 10

WANTED — Crop land to rent for 1981 season. Cash paid in advance. Ph. (517) 764-0700. . . . .16f

WANTED TO BUY — Raw furs, top dollar paid. Also, deer processing. 1-517-596-2738. . . . .x18f

## NOW PAYING



# LITTLE WANT ADS! BIG PLUSES FOR BIG RESULTS!

## Bus. Services 13

### YOUR BEAUTY SALON

8066 Main St., Dexter  
Ph. 426-8878

Men and Women hair styling, KMS, Wella, L'Oréal, professional products. Professional ear piercing.

Also, we carry Aloe Vera Liquid and all related products.

BARB WITTMAN, Owner-Operator  
Coming soon, Debbie Quinn.

### POURED BASEMENTS

Are Stronger and Faster  
FOR FREE ESTIMATE CALL

### WEBER HOMES

475-2828 475-1707

CARPENTRY WORK — Remodeling, siding, roofing, cement work, reasonable rates. Call Jim Hughes at 475-2079 or 475-2552.

ROUGH & FINISH CARPENTRY — Ph. 498-2413.

CLOCKS REPAIRED — Antique, grandfather, etc. Ph. 475-8494.

SNOW REMOVAL — Residential and Commercial call Rod Favers at 75-8780.

ROUGH & FINISH CARPENTRY — Ph. 498-2413 or 475-7891.

VINYL & ALUMINUM SIDING, insulation, remodeling, Edwards Construction. Ph. 426-5039.

SAND GRAVEL

KLINK

EXCAVATING

Bulldozer — Backhoe Road Work — Basements Trucking — Crane Work Top Soil — Demolition Drains — Septic Tank Trenching, 5' up

Industrial, Residential, Commercial CALL 475-7631

LAWN

MAINTENANCE

SNOW PLOWING

SMALL

LANDSCAPING

RICHARD SMITH

475-8984 after 5 p.m.

Window Screens

Repaired

Reasonable rates

Chelsea Hardware

105 S. Main Ph. 475-1121

Floor Covering

Is Our Business

TILE—SOLARIAN—HARDWOOD CARPET—INSTALLATION—REPAIRS

FREE ESTIMATES

Merkel

Home Furnishings

PIANO TUNING and repair. Qualified technician. Call Ron Harris, 475-7134.

PATCHING and PLASTERING. Call 475-7489.

## Bus. Services 13

### Custom Built Homes

O—ht We Remodel too

U—can count on us

N—o Job Too Small

T—rim Inside and Out

R—ough-in, Only if

Y—ou want to Finish

S—iding Aluminum, 5" Gutters

I—mmediate Attention

D—ALE COOK & CO.

E—stimates, Free

BUILDERS

Please Call

475-9153

DALE COOK

LEONARD REITH

Master Plumber

Licensed Electrician

Hot Water Heat

18238 N. Territorial Rd.

Chelsea, Mich. 48118

Phone: 475-2044

RON MONTANGE

CONSTRUCTION

(RJM, INC.)

Full carpentry services (rough and finish)

Additions, remodeling and repairs

Concrete

Roofing and siding

Cabinets and Formica work

Metal farm buildings

Grain storage bins

Excavating and trenching

QUALITY WORKMANSHIP

FREE ESTIMATES

Ph. 426-2585

or

475-1080

Why hire THREE

contractors

when ONE will do?

HILLTOP, INC.

PLUMBING

HEATING

ELECTRICAL

WE DO IT ALL!

Serving Washtenaw County for the 25th year.

475-2949

8316 Werkner - Chelsea

## Bus. Services 13

### McCulloch

Portable Generators

Chain Saws

WE SELL, SERVICE SHARPEN AND TRADE

Chelsea Hardware

R. L. BAUER

Builders

LICENSED AND INSURED

Custom Building

Houses — Garages

Pole Barns

Roofing — Siding

Concrete Work

FREE ESTIMATES

Call 475-1218

LITTLE WACK

EXCAVATING

Basement — Drainfields

Bulldozing — Digging

Snow Removal — Tree Removal

LICENSED AND INSURED

Paul Wackenhut

Ph. 428-8025

J. R. CARRUTHERS

LICENSED

RESIDENTIAL BUILDER

CUSTOM HOMES

ADDITIONS/FIREPLACES

PATIOS

ROOFING/SIDING/REPAIRS

475-7234

CHELSEA

Financial

14

PRIVATE PARTY. Purchasers land contracts and mortgages. Eves. only 475-1469.

LAND CONTRACTS PURCHASED — Any size, any property type. Courteous and reliable service. Call Dan Duncan, Ann Arbor Real Estate Co., 668-8595.

CARD OF THANKS

16

I would like to thank the Merchant's Association for the Radarrange which I won in the recent holiday drawing. I appreciate the warm, personal attention by all merchants not only during the holiday season, but all year long. A firm believer in supporting your local merchants has again paid off. May the New Year be happy and prosperous for all. Tootie Ackley.

CARD OF THANKS

Never during the many years of my life have I found such difficulty in finding words to express my thanks and appreciation for the many kindnesses, in acts, deeds, and calls which I received while being hospitalized and since my return home following my recent misfortune. I would like to mention each of the many friends who called at the hospital and expressed their best wishes, however some might be omitted, so will simply say, "thank all of you." I do, however, desire to express my most sincere thanks to my very good neighbor, Don Houle. Certainly no one could do more in the time of need than this wonderful young man has done for me. "May God Bless Him." His acts of kindness will never be forgotten. Too, my thanks to those who brought cheer into my life with flowers and other gifts and for the visits and prayers of the Rev. Schwarm. To each and all, again I say, "Thank you."

Paul C. Maroney.

THANK YOU

FRED — Thanks alot! It's one in a million. What a surprise!

Your friends.

Freshman Basketball

Jan. 5—Milan

Jan. 12—Dexter

Jan. 15—Mich. Central

Jan. 19—Saline

Jan. 22—Pinckney

Jan. 28—Lincoln

Feb. 5—J.C. Western

Feb. 9—Tecumseh

Feb. 12—Milan

Feb. 18—Dexter

Feb. 19—Saline

Feb. 23—Lincoln

Feb. 28—Pinckney

Home games begin at 7 p.m.

Women with no prenatal care during pregnancy who carry their babies to term run a 9 percent risk of having a low birth-weight baby. The March of Dimes urges women to seek prenatal care as soon as they think they are pregnant.

## CHELSEA 1980 HISTORY:

# Year-End News Summary

(Continued from page nine)

one of the eight persons nominated for village office is presently serving in village government.

12—From a field of 30 students competing in the Beach Middle school spelling bee, 8th grader Kim Smith emerge as the winner. On Wednesday, March 26, Smith will represent Beach at the Michigan Regional Spelling Bee sponsored by the Detroit News.

14—Chelsea State Bank's new branch office at the corner of M-52 and Old US-12 was opened today with a traditional ribbon-cutting ceremony in front of the building.

21—Two juveniles and an adult, wanted by four police departments for crimes ranging from breaking and entering to assault with an intent to commit murder, were apprehended by two sharp-eyed Chelsea police officers on Main St. tonight. Patrolmen Richard Foster and Jack Orr apprehended the trio as they gawked at a medical emergency rescue being assisted by the officers on Main St.

24—Tarpon Springs, Fla. at 12:30 p.m. the time and place for Chelsea Day in the south. A potluck dinner will be held at the clubhouse in Baywood Village in Tarpon Springs. Again this year, the event will be hosted by Gerry and Bill Blaess.

## March . . .

1—Chelsea Bulldogs, an aggressive, dedicated team, won the Southeastern Conference title for the first time in 29 years last night, ending the season with a 9-1 record.

1—John Wellnitz celebrated his 19th birthday yesterday, at the ripe old age of 77. His birthday falls on Feb. 29 and has been cheated out of 58 anniversaries of his birthday due to a quirk in the Julius Caesar calendar.

5—Chelsea varsity cagers fell 50-49 in the second round of district tournament play at Jackson Lumen Christi, losing to Jackson County Western, a team they had defeated on two previous occasions during the regular season. In the words of Coach Robin Raymond, "It was an abrupt ending to the season."

7—Waterloo Nature Center naturalist, Tom Hodgson, ended his 15-year tenure today to take on a job as director of the Jackson Community College Dahlem Environmental Center.

10—A several-month-long investigation by several law enforcement agencies led to the seizure of 5,000 pounds of marijuana in a rural Stockbridge-area barn tonight. Police from Ann Arbor, the Tri-County Metro Narcotics Squad, Ingham County Sheriff's Department and the Drug Enforcement Agency swooped down on the barn at 1240 Brogan Rd., confiscating marijuana with a street value of more than \$2.5 million.

11—Voting has traditionally been described as the voice of the people, and the ballots of the people of Chelsea said "change"

more often than not Monday, sweeping a new slate of candidates into village government over a number of incumbents. A total of 776 ballots were cast with two spoiled as the host of new politicians were elected to office.

14—A spot in the top 20 was what Chelsea swimmers were hoping for, but a spot in the top 10 is what they got when they finished 10th today at the Michigan High School State Championships.

27—A committee of Lima township residents has decided to launch a clean-up effort at Porter Cemetery in Jerusalem at the corner of Sager and Fletcher Rds.

31—Today is license tab deadline. Beginning tomorrow, any motorist without license tabs will be subject to ticketing by law.

## April . . .

8—A tornado swirled into the Harold Trinkle farm on Trinkle Rd. this afternoon, damaging a pole barn and ripping off tree limbs, but causing no injuries to people or farm animals. The twister was one of four reported in Washtenaw county today, as high winds and rain buffeted the area and caused an hour-long power outage in the Village of Dexter.

11—Two Chelsea men were arraigned on charges of assault with intent to commit less than murder, stemming from a Thursday night stabbing incident in Ann Arbor. Arraigned in 15th District Court were Gary Dean Wright, 22, and Jimmy Collingsworth, also 22.

12—Treading among a wealth of local history while clearing away the brambles and thistles that have overcome the gravesites at Porter Cemetery was exactly what concerned citizens did today while helping in the clean-up of Porter Cemetery.

23—Concerned with the fate of music, sports and all extracurricular activities in local school, Chelsea School District voters approved a millage increase today by a 1,375 to 1,165 margin. Fifteen ballots were invalid and one was spoiled.

26—Musicians of the Chelsea High school 9th grade band earned an over-all excellent rating at II at the State Festival in Walled Lake.

29—A huge surprise party at the Chelsea United Methodist Home honored the 101st birthday of Flora Hodgins, a resident of the home since 1973. Mrs. Hodgins was born April 29, 1879 in Genesee County. A long-time resident of Clio, she was chosen honorary queen of the Clio Centennial in 1973 at the age of 94.

## May . . .

2—A heady four days of playing before millions of people, sampling Mexican culture and even autograph signing is in store for the Chelsea Symphony Band, finally in Mexico after a long year of fund raising.

3—The Chelsea Standard office

was deserted today as the staff members attended the graduation ceremonies of University of Michigan students affiliated with the paper.

7—Interest in small town American police departments brought Japanese criminologist Mike Mizuno to Chelsea today, where he spent the day in uniform as a local officer.

10—Running enthusiasts, numbering 276, converged on Chelsea High school today for the first annual Chelsea Challenge. The 6.2 mile event is being sponsored by the Modern Mothers Child Study Club of Chelsea with proceeds to be used to help organize a Chelsea Fitness Program.

12—Today is the first day of operation for the Washtenaw County Sheriff Department's newest substation at the Chelsea School District's bus garage on Old US-12.

21—Chelsea resident Dr. Mary Green, an associate professor in the Department of Health, Physical Education and Dance at Eastern Michigan University, was appointed acting associate dean in the College of Education at the monthly regents meeting.

28—Memorial Day services to honor deceased veterans will begin at 9:30 a.m. today, when veterans, school bands, officials

and residents gather to parade through the village streets enroute to Oak Grove Cemetery.

27—Millie Smith was surprised by the Chelsea Jaycees tonight when they presented her with the Distinguished Service Award for 1979. The 78-year-old resident of the Chelsea Methodist Home was recognized for her many years of volunteer service at South School.

28—Marjorie Beaumont of Chelsea, together with 81 other county residents obtained American citizenship status in ceremonies held in the County Clerk's office today. Born in Windsor, Ontario she has lived in the United States for 29 years.

31—Ending a multiple-year jinx in the district tournament, Chelsea's Bulldog softballers went on a rampage today and shut out two teams to capture the District 19 Championship.

## June . . .

8—The traditional strains of "Pomp and Circumstance" will accompany Chelsea High school graduates down the aisle as they enter the athletic field for commencement exercises.

9—Ann Feeney and Lloyd Grau were selected by overwhelming margins to four-year terms on

(Continued on page 15)

## HAPPY NEW YEAR

8-OZ. BOX NABISCO

Snack Crackers . . . 65¢

1-LB. PKG. ECKRICH

Hot Dogs . . . \$1.49

1-LB. PKG.

Keyko Margarine . . 56¢

6 1/2-OZ. CAN CHICKEN OF THE SEA

Tuna Fish . . . \$1.05

PLAY THE MICHIGAN

DAILY LOTTERY GAME

KUSTERER'S

FOOD MARKET

DIAL 475-2721 WE DELIVER

Your Auto-Owners agent wants you to get the policy that's right for you. Even if it isn't from Auto-Owners

When you go to an insurance agent who represents only one company, he only has one company's policies to offer you. But an independent agent represents several companies. So if one company's insurance isn't right in price or coverage he'll tell you. He knows another one of his companies is. But the one-company agent? Do you think he'd tell you? So talk to your independent Auto-Owners agent. There's no telling how much he can help you.



Auto-Owners Insurance

You can't find a better name for homeowners insurance

SPRINGER AGENCY, INC.

(formerly the Mayer Agency)

Phone 475-8689

Chelsea, Michigan

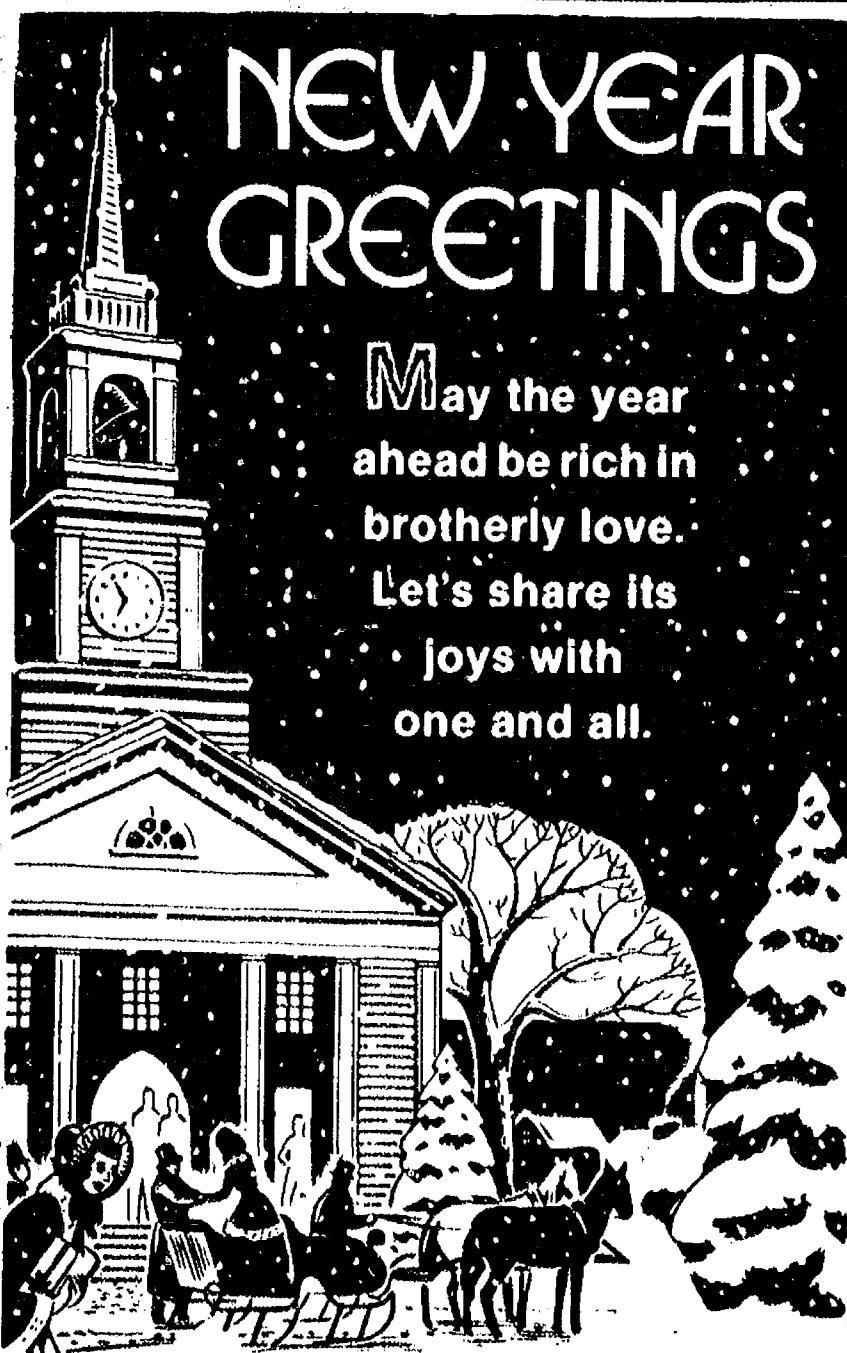

NEW YEAR GREETINGS

May the year ahead be rich in brotherly love. Let's share its joys with one and all.

Staffan Funeral Home

"Funeral Directors for Four Generations"



## Legal Notices 18 Legal Notices 18 Legal Notices 18 Legal Notices 18

**MORTGAGE SALE** — Default having been made in the terms and conditions of a certain mortgage made by WILL TURMAN and Sunda E. Turman, his wife, of Washtenaw County, Michigan, Mortgagees, to STANDARD FEDERAL SAVINGS AND LOAN ASSOCIATION, A Federal Association, of Troy, Oakland County, Michigan, Mortgagee, dated the 21st day of October, 1976, and recorded in the office of the Register of Deeds, for the County of Washtenaw and State of Michigan, on the 27th day of October, 1976, in Liber 1570 of Washtenaw County Records, on Page 129, on which mortgage there is claimed to be due, at the date of this notice, for principal and interest, the sum of Forty Nine Thousand Two Hundred and Fifty-Two and 28/100 Dollars (\$49,252.28).

And no suit or proceedings at law or in equity having been instituted to recover the debt secured by said mortgage or any part thereof, Now, therefore, by virtue of the power of sale contained in said mortgage, and pursuant to the statute of the State of Michigan, in such case made and provided, notice is hereby given that on Thursday the 19th day of February, 1981, at 10:00 o'clock A.M. Local Time, said mortgage will be foreclosed by a sale at public auction, to the highest bidder at the West entrance to the Washtenaw County Building in the City of Ann Arbor, Washtenaw County, Michigan (that being the building where the Circuit Court for the County of Washtenaw is held), of the premises described in said mortgage, or so much thereof as may be necessary to pay the amount due, as aforesaid, on said mortgage, with the interest thereon at Nine and one half per cent (9 1/2%) per annum and all legal costs, charges and expenses, including the attorney fees allowed by law, and also any sum or sums which may be paid by the undersigned, necessary to protect its interest in the premises. Which said premises are described as follows:

All that certain piece or parcel of land situate in the Township of Augusta in the County of Washtenaw and State of Michigan, and described as follows, to-wit:

A parcel of land, situate in the Southeast 1/4 of Sec. 23, T4S, R7E, Township of Augusta, County of Washtenaw, State of Michigan, described as follows: Beginning at a point on the South line of said Section 23, said point being 667.03 feet West of the Southeast corner of said Sec. 23; thence West, along the South line of said Sec. 23, also being known as the centerline of Willow Road, being 66 feet wide, a distance of 190.00 feet; thence North 00 degrees 04' 50" East, a distance of 300.00 feet; thence East parallel with the South line of said Sec. 23 a distance of 179.98 feet; thence South 02 degrees 04' 38" West a distance of 300.00 feet to the South line of said Sec. 23, the point of Beginning.

During the six months immediately following the sale, the property may be redeemed. Dated at Troy, Michigan, November 25, 1980

STANDARD FEDERAL SAVINGS AND LOAN ASSOCIATION, A Federal Association  
Mortgagee  
DYKEMA, GOSSETT, SPENCER, GOODNOW & TRIGG  
Attorneys for Mortgagee  
2401 West Big Beaver Road  
Troy, Michigan 48064

Dec: 25-Jan. 1-8-15-22

## Legal Notices 18

**SALE OF MORTGAGE OF LEASEHOLD INTEREST.**  
Default having been made in the conditions of a certain Mortgage of a leasehold interest made by WOLVERINE TOWER ASSOCIATES, INC., a Michigan corporation, to the TRUSTEES OF GENERAL ELECTRIC PENSION TRUST, dated the 24th day of October, A. D. 1974, and recorded in the Office of the Register of Deeds for the County of Washtenaw, State of Michigan, on the 4th day of November, A. D. 1974, in Liber 1498 of Washtenaw County Records, on pages 655-660, on which said Mortgage there is claimed to be due and unpaid at the date of this notice, for principal and interest and taxes and cost of foreclosure report paid by said TRUSTEES OF GENERAL ELECTRIC PENSION TRUST the sum of EIGHT MILLION TWENTY EIGHT THOUSAND SEVEN HUNDRED SIXTY FIVE AND 47/100 DOLLARS (\$8,028,765.47) and no suit or proceeding in law or in equity having been instituted to recover the debt secured by said mortgage or any part thereof; now, therefore, by virtue of the power of sale contained in said mortgage and the statute in such case made and provided, notice is hereby given that on Thursday, the 11th day of September, A.D. 1980, at ten o'clock in the forenoon (Local Time) said mortgage will be foreclosed by a sale at public sale to the highest bidder immediately inside the westerly entrance to the Washtenaw County Building in the City of Ann Arbor, Washtenaw County, Michigan (that being the building where the Circuit Court for the County of Washtenaw is held), of the premises described in said mortgage, or so much thereof as may be necessary to pay the amount due on said mortgage as aforesaid, with interest at the rate of 6 1/2% per annum and all legal costs, charges and expenses, including the attorney fee allowed by law, and any sum or sums which may be paid by the undersigned at or before said sale for taxes and/or insurance on said premises, which premises are described as follows: Land situated in the City of Ann Arbor, Washtenaw County, Michigan, described as follows:

Commencing at the Northwest corner of Section 9, Town 3 South, Range 6 East, City of Ann Arbor, Washtenaw County, Michigan; thence South 01° 41 minutes 00 seconds East 660.14 feet along the West line of said section and the centerline of State Road; thence North 87° 09 minutes 00 seconds East 100.02 feet to the point of beginning; thence North 01° 41 minutes 00 seconds West 535.12 feet; thence North 87° 09 minutes 00 seconds East 435.53 feet; thence North 02° 51 minutes 00 seconds West 25.00 feet; thence North 87° 09 minutes 00 seconds East 682.01 feet; thence South 01° 41 minutes 00 seconds East 560.12 feet; thence South 87° 09 minutes 00 seconds West 1087.03 feet to the Point of Beginning; said parcel being a part of the Northwest one-quarter of Section 9, Town 3 South, Range 6 East, City of Ann Arbor, Washtenaw County, Michigan. Notwithstanding anything herein to the contrary, the aforesaid sale of the aforesaid premises is subject to the Mortgagee's prior rights as Lessor under that certain Lease executed by the Mortgagee and the Mortgagee as Lessor dated October 24, 1974 covering the same said premises, under which Lease said Lessee is also in default.

The length of the redemption period is six (6) months from the date of such sale. Dated August 7, 1980

TRUSTEES OF GENERAL ELECTRIC PENSION TRUST, MORTGAGEE  
MILLER, CANFIELD, PADDOCK AND STONE  
Attorneys for TRUSTEES OF GENERAL ELECTRIC PENSION TRUST  
300 Wabek Building  
Birmingham, Michigan 48012

Aug. 7-14-21-28-Sept. 4  
**NOTICE OF ADJOURNMENT**  
Notice is hereby given that the foregoing sale, which has been adjourned from week to week and therefore adjourned on a daily basis to November 13, 1980, is hereby adjourned for good cause to FEBRUARY 3, 1981, at the same place and time as set forth in said notice.

Dated: November 13, 1980  
TRUSTEES OF GENERAL ELECTRIC PENSION TRUST, MORTGAGEE  
MILLER, CANFIELD, PADDOCK AND STONE  
ATTORNEYS FOR TRUSTEES OF GENERAL ELECTRIC PENSION TRUST  
300 Wabek Building  
Birmingham, Michigan 48012

Nov. 13-Feb. 3

**MORTGAGE SALE** — Default has been made in the conditions of a mortgage made by EILAN C. LITTLEJOHN and GAIL ANN LITTLEJOHN, his wife, to ANN ARBOR MORTGAGE CORPORATION, a Michigan corporation, Mortgagee, dated September 18, 1972, and recorded on September 20, 1972, in Liber 1412, on page 665, Washtenaw County Records, Michigan, and assigned by said Mortgagee to MGIC MORTGAGE CORPORATION by an assignment dated September 18, 1972, and recorded on September 20, 1972, in Liber 1412, on page 667, Washtenaw County Records, Michigan, on which mortgage there is claimed to be due at the date hereof the sum of EIGHT THOUSAND THREE HUNDRED NINETY EIGHT AND 71/100 DOLLARS (\$8,398.71), including interest at 8 1/2% per annum.

Under the power of sale contained in said mortgage and the statute in such case made and provided, notice is hereby given that said mortgage will be foreclosed by a sale of the mortgaged premises, or some part of them, at public venue, at the Huron St. entrance to the Washtenaw County Building in Ann Arbor, Michigan, at 10:00 o'clock A.M., Local Time, on January 8, 1981.

Said premises are situated in the City of Ann Arbor, Washtenaw County, Michigan, and are described as:

That part of Eastern Addition to the City of Ann Arbor as recorded in Liber P of Deeds, Page 5, Washtenaw County Records described as beginning at a point of the Easterly right of way line of North State Street located 213.08 feet South of the intersection of North State Street and continuing thence Southerly along the Easterly right of way line of North State Street 40.00 feet; thence deflecting 90° 57' left a distance of 131.3 feet to the West line of an alley; thence deflecting left 92° 25' along said Westerly alley line 40.03 feet; thence deflecting left 87° 34' 15" 128.95 feet to the Point of Beginning.

During the twelve months immediately following the sale, the property may be redeemed.

Dated: December 4, 1980  
MGIC MORTGAGE CORPORATION  
Assignee of Mortgagee  
GEORGE E. KARL,  
Attorney for Assignee of Mortgagee  
1475 Penrose Building  
Detroit, Michigan 48226

Dec: 4-11-18-25-Jan. 1

**NOTICE OF MORTGAGE SALE**  
Default having been made in the terms of a mortgage made by FRANK EDWARD SCHWAB and ANNA MAE SCHWAB, his wife to INVESTORS DIVERSIFIED SERVICES, INC., a Minnesota corporation, dated December 28, 1958, and recorded December 29, 1958, in Liber 726, Page 331, Washtenaw County Records, and assigned by said mortgagee to INVESTORS SYNDICATE OF AMERICA, INC., a Minnesota corporation by assignment dated February 21, 1959, and recorded March 5, 1959, in Liber 733, Page 561, Washtenaw County Records, on which mortgage there is claimed to be due at the date hereof for principal and interest, the sum of \$2,844.25.

Under the power of sale contained in said mortgage and pursuant to the statute in such case provided, notice is hereby given that on the 22nd day of January, 1981, at 10 o'clock a.m., local time, said mortgage will be foreclosed by a sale at public auction to the highest bidder at the West entrance to the Washtenaw County Building in the City of Ann Arbor, Washtenaw County, Michigan, that being the place where the Circuit Court of said County is held, of the premises described in said mortgage, or so much as may be necessary to pay the amount due with interest at 4 1/2% per annum and all legal costs and charges.

Said premises are located in the Township of Ypsilanti, Washtenaw County, Michigan, and are described as:

Lot 362, Nancy Park No. Six, a part of the 8 1/2 of Sec. 14, T. 3 S., R. 7 E., Ypsilanti Twp., Washtenaw County, Michigan, according to the plat thereof as recorded in Liber 12 of Plats, Pages 25 and 26, Washtenaw County Records.

The redemption period is twelve months from the time of sale.

November 23, 1980  
INVESTORS SYNDICATE OF AMERICA, INC.  
Assignee  
LEITHAUSER AND LEITHAUSER, P. C.  
E. & B. Leithauser, Suite 215  
East Detroit, MI 48021  
Attorneys for said Assignee

Dec: 11-18-25-Jan. 1

1965 amendments to the Social Security Act included the "medicare" plan, which provided partial coverage for those over 65 for hospitalization, nursing home care and diagnostic expenses, according to "Important Events in American Labor History," a publication of the U.S. Department of Labor.

## BOSO Carpet Cleaning

Happy New Year! We are certain that your carpeting survived the holidays, but it may need a little attention. We recommend Host, the new method of cleaning carpets without water. The carpet is dry and ready to walk on immediately. Use our Host Electric Up-Brush. It's easy. Clean 40 sq. yds. only \$9.95. Phone for information.

**MERKEL BROTHERS**  
Phone 475-8621

The Chelsea Standard

We Welcome a New Year

As families gather together, in celebration of the New Year, we extend our thanks and best wishes to our "family" of fine friends and customers.

**J. & M. OIL CO.**

JERRY SATTERTHWAITE, OWNER

571-5665

2321 JACKSON AVE.

ANN ARBOR

662-5665

ASK THE MAN WHO CARES!

SAY -

HEY CULLIGAN MAN!

You'll find that you can clean kitchens and baths in a fraction of the time. Eliminates dulling hard water film... helps keep everything cleaner longer. Saves on soaps and cleaners.

2321 JACKSON AVE.

ANN ARBOR

662-5665

All Dog Licenses must be paid to Dexter Township Treasurer before March 1, 1981 to avoid penalty.

ALL DOG LICENSES \$4.00

Unexpired Rabies vaccination papers must be presented in order to obtain dog licenses.

**FORREST BEGRES**

DEXTER TOWNSHIP TREASURER

6880 Dexter-Pinckney Rd. Ph. 426-3767

Those who wish may send check or money order. Receipts will be returned by mail.

All dog licenses must be paid to the Dexter Township treasurer before March 1, 1981 to avoid penalty.

ALL DOG LICENSES \$4.00

Unexpired Rabies vaccination papers must be presented in order to obtain dog licenses.

Those who wish may send check or money order. Receipts will be returned by mail.

All dog licenses must be paid to the Dexter Township treasurer before March 1, 1981 to avoid penalty.

ALL DOG LICENSES \$4.00

Unexpired Rabies vaccination papers must be presented in order to obtain dog licenses.

Those who wish may send check or money order. Receipts will be returned by mail.

All dog licenses must be paid to the Dexter Township treasurer before March 1, 1981 to avoid penalty.

ALL DOG LICENSES \$4.00

Unexpired Rabies vaccination papers must be presented in order to obtain dog licenses.

Those who wish may send check or money order. Receipts will be returned by mail.

All dog licenses must be paid to the Dexter Township treasurer before March 1, 1981 to avoid penalty.

ALL DOG LICENSES \$4.00

Unexpired Rabies vaccination papers must be presented in order to obtain dog licenses.

Those who wish may send check or money order. Receipts will be returned by mail.

All dog licenses must be paid to the Dexter Township treasurer before March 1, 1981 to avoid penalty.

ALL DOG LICENSES \$4.00

Unexpired Rabies vaccination papers must be presented in order to obtain dog licenses.

Those who wish may send check or money order. Receipts will be returned by mail.

All dog licenses must be paid to the Dexter Township treasurer before March 1, 1981 to avoid penalty.

ALL DOG LICENSES \$4.00

Unexpired Rabies vaccination papers must be presented in order to obtain dog licenses.

Those who wish may send check or money order. Receipts will be returned by mail.

All dog licenses must be paid to the Dexter Township treasurer before March 1, 1981 to avoid penalty.

ALL DOG LICENSES \$4.00

Unexpired Rabies vaccination papers must be presented in order to obtain dog licenses.

Those who wish may send check or money order. Receipts will be returned by mail.

All dog licenses must be paid to the Dexter Township treasurer before March 1, 1981 to avoid penalty.

ALL DOG LICENSES \$4.00

Unexpired Rabies vaccination papers must be presented in order to obtain dog licenses.

Those who wish may send check or money order. Receipts will be returned by mail.

All dog licenses must be paid to the Dexter Township treasurer before March 1, 1981 to avoid penalty.

ALL DOG LICENSES \$4.00

Unexpired Rabies vaccination papers must be presented in order to obtain dog licenses.

Those who wish may send check or money order. Receipts will be returned by mail.

All dog licenses must be paid to the Dexter Township treasurer before March 1, 1981 to avoid penalty.

ALL DOG LICENSES \$4.00

Unexpired Rabies vaccination papers must be presented in order to obtain dog licenses.

Those who wish may send check or money order. Receipts will be returned by mail.

All dog licenses must be paid to the Dexter Township treasurer before March 1, 1981 to avoid penalty.

ALL DOG LICENSES \$4.00

Unexpired Rabies vaccination papers must be presented in order to obtain dog licenses.

Those who wish may send check or money order. Receipts will be returned by mail.

All dog licenses must be paid to the Dexter Township treasurer before March 1, 1981 to avoid penalty.

ALL DOG LICENSES \$4.00

Unexpired Rabies vaccination papers must be presented in order to obtain dog licenses.

Those who wish may send check or money order. Receipts will be returned by mail.

All dog licenses must be paid to the Dexter Township treasurer before March 1, 1981 to avoid penalty.

ALL DOG LICENSES \$4.00

Unexpired Rabies vaccination papers must be presented in order to obtain dog licenses.

Those who wish may send check or money order. Receipts will be returned by mail.

All dog licenses must be paid to the Dexter Township treasurer before March 1, 1981 to avoid penalty.

ALL DOG LICENSES \$4.00

Unexpired Rabies vaccination papers must be presented in order to obtain dog licenses.

Those who wish may send check or money order. Receipts will be returned by mail.

All dog licenses must be paid to the Dexter Township treasurer before March 1, 1981 to avoid penalty.

ALL DOG LICENSES \$4.00

Unexpired Rabies vaccination papers must be presented in order to obtain dog licenses.

Those who wish may send check or money order. Receipts will be returned by mail.

All dog licenses must be paid to the Dexter Township treasurer before March 1, 1981 to avoid penalty.

ALL DOG LICENSES \$4.00

Unexpired Rabies vaccination papers must be presented in order to obtain dog licenses.

Those who wish may send check or money order. Receipts will be returned by mail.

All dog licenses must be paid to the Dexter Township treasurer before March 1, 1981 to avoid penalty.

ALL DOG LICENSES \$4.00

Unexpired Rabies vaccination papers must be presented in order to obtain dog licenses.

Those who wish may send check or money order. Receipts will be returned by mail.

All dog licenses must be paid to the Dexter Township treasurer before March 1, 1981 to avoid penalty.

ALL DOG LICENSES \$4.00

Unexpired Rabies vaccination papers must be presented in order to obtain dog licenses.

Those who wish may send check or money order. Receipts will be returned by mail.

All dog licenses must be paid to the Dexter Township treasurer before March 1, 1981 to avoid penalty.

ALL DOG LICENSES \$4.00

Unexpired Rabies vaccination papers must be presented in order to obtain dog licenses.

Those who wish may send check or money order. Receipts will be returned by mail.

All dog licenses must be paid to the Dexter Township treasurer before March 1, 1981 to avoid penalty.

ALL DOG LICENSES \$4.00

Unexpired Rabies vaccination papers must be presented in order to obtain dog licenses.

Those who wish may send check or money order. Receipts will be returned by mail.

All dog licenses must be paid to the Dexter Township treasurer before March 1, 1981 to avoid penalty.

ALL DOG LICENSES \$4.00

Unexpired Rabies vaccination papers must be presented in order to obtain dog licenses.

Those who wish may send check or money order. Receipts will be returned by mail.

All dog licenses must be paid to the Dexter Township treasurer before March 1, 1981 to avoid penalty.

ALL DOG LICENSES \$4.00

Unexpired Rabies vaccination papers must be presented in order to obtain dog licenses.

Those who wish may send check or money order. Receipts will be returned by mail.

All dog licenses must be paid to the Dexter Township treasurer before March 1, 1981 to avoid penalty.

ALL DOG LICENSES \$4.00

Unexpired Rabies vaccination papers must be presented in order to obtain dog licenses.

Those who wish may send check or money order. Receipts will be returned by mail.

All dog licenses must be paid to the Dexter Township treasurer before March 1, 1981 to avoid penalty.

ALL DOG LICENSES \$4.00

Unexpired Rabies vaccination papers must be presented in order to obtain dog licenses.

Those who wish may send check or money order. Receipts will be returned by mail.

All dog licenses must be paid to the Dexter Township treasurer before March 1, 1981 to avoid penalty.

ALL DOG LICENSES \$4.00

Unexpired Rabies vaccination papers must be presented in order to obtain dog licenses.

Those who wish may send check or money order. Receipts will be returned by mail.

All dog licenses must be paid to the Dexter Township treasurer before March 1, 1981 to avoid penalty.

ALL DOG LICENSES \$4.00

Unexpired Rabies vaccination papers must be presented in order to obtain dog licenses.

Those who wish may send check or money order. Receipts will be returned by mail.

All dog licenses must be paid to the Dexter Township treasurer before March 1, 1981 to avoid penalty.

ALL DOG LICENSES \$4.00

Unexpired Rabies vaccination papers must be presented in order to obtain dog licenses.

Those who wish may send check or money order. Receipts will be returned by mail.

All dog licenses must be paid to the Dexter Township treasurer before March 1, 1981 to avoid penalty.

ALL DOG LICENSES \$4.00

Unexpired Rabies vaccination papers must be presented in order to obtain dog licenses.

Those who wish may send check or money order. Receipts will be returned by mail.

All dog licenses must be paid to the Dexter Township treasurer before March 1, 1981 to avoid penalty.

ALL DOG LICENSES \$4.00

Unexpired Rabies vaccination papers must be presented in order to obtain dog licenses.

Those who wish may send check or money order. Receipts will be returned by mail.

All dog licenses must be paid to the Dexter Township treasurer before March 1, 1981 to avoid penalty.

ALL DOG LICENSES \$4.00

Unexpired Rabies vaccination papers must be presented in order to obtain dog licenses.

Those who wish may send check or money order. Receipts will be returned by mail.

All dog licenses must be paid to the Dexter Township treasurer before March 1, 1981 to avoid penalty.

ALL DOG LICENSES \$4.00

Unexpired Rabies vaccination papers must be presented in order to obtain dog licenses.

Those who wish may send check or money order. Receipts will be returned by mail.

All dog licenses must be paid to the Dexter Township treasurer before March 1, 1981 to avoid penalty.

ALL DOG LICENSES \$4.00

Unexpired Rabies vaccination papers must be presented in order to obtain dog licenses.

Those who wish may send check or money order. Receipts will be returned by mail.

All dog licenses must be paid to the Dexter Township treasurer before March 1, 1981 to avoid penalty.

ALL DOG LICENSES \$4.00

Unexpired Rabies vaccination papers must be presented in order to obtain dog licenses.

Those who wish may send check or money order. Receipts will be returned by mail.

All dog licenses must be paid to the Dexter Township treasurer before March 1, 1981 to avoid penalty.

ALL DOG LICENSES \$4.00

Unexpired Rabies vaccination papers must be presented in order to obtain dog licenses.

Those who wish may send check or money order. Receipts will be returned by mail.

All dog licenses must be paid to the Dexter Township treasurer before March 1, 1981 to avoid penalty.

ALL DOG LICENSES \$4.00

Unexpired Rabies vaccination papers must be



# Year-End News Summary

(Continued from page 13)

the Chelsea Board of Education in school district balloting on a chilly annual election day.

13-Avis Industrial Corporation, parent company to Central Fibre Products, announced a decision to cease production permanently within the next 10 days.

16-The Arbor Nook, Chelsea Community Hospital's new gift shop officially opened in the new wing.

18-Richard Cesarz of Chelsea was ordained to the permanent Diaconate of the Catholic Church in ceremonies at St. Mary's Cathedral in Lansing. He will be assigned to St. Mary's Catholic church in Chelsea. He will have the authority to baptize and perform marriages but not to speak masses or hear confessions.

19-Culminating a dazzling four-year career in Chelsea softball, Nanette Push was named to the Associated Press All-State Class B softball team. Her determination led Push through four years of improvement on the varsity team and earned her a full softball scholarship at Eastern Michigan University.

23-A workshop aimed at generating ideas for revitalizing the village's downtown area and

sponsored by the Washtenaw County Planning Commission and partially funded by HUD money, drew only nine concerned Chelsea businesspersons. Nevertheless, the presentation was informative, the discussion animated as spokesmen suggested a little imagination and know-how rather than costly construction projects and expensive planning help in revitalizing Chelsea's business district.

27-After 60 years of operation, Chelsea's Central Fibre Products closed for good at the end of the working day.

27-An inmate of Cassidy Lake Technical School is in serious condition at University Hospital after being burned over 27 percent of his body in a 3 a.m. fire that destroyed a small living unit at the correctional facility.

30-A tragic accident with a gun thought to be unloaded claimed the life of an 18-year-old Chelsea man. Todd Wright, a 1980 CHS graduate, died at University Hospital, brief hours after being accidentally shot through the heart with a .22 caliber rifle.

## July . . .

1-Daniel Murphy, clerk of Sylvan township for the past 15

years, is retiring that position effective today. Mary Harris, deputy clerk for a number of years, will fill the spot until elections this fall.

3-Carol Satterthwaite, 20927 Scio Church Rd., has accepted a \$225,000 settlement, ending her two-year search for compensation in a swine flu vaccination lawsuit. Mrs. Satterthwaite took the federal government to court over a 1976 swine flu vaccination that may have triggered a syndrome that caused her temporary paralysis.

4-Colorful fireworks will explode and food will be available in abundance today as Chelsea enjoys a traditionally rousing good time on Independence Day. The Chelsea Fair Board, Chelsea Four Wheel Pullers Association and Chelsea Kiwanis Club have combined this year to present an entire day of activities for the community.

10-Glazier's Welfare Building, currently home to The Chelsea Standard, has become the first beneficiary of a new Chelsea Historic Preservation ordinance by being named a village historic district.

16-A high-intensity electrical storm slammed into Chelsea about 8:30 a.m. today, downing trees and knocking out power in a furious 15 minutes of high winds, lightning and rain. Power was reported out all over the village, with damaged trees blocking main arteries in the town and county.

17-Dana Corporation's Chelsea plant, long the most healthy local industry with ties to the automotive industry, has been forced to lay off about 30 percent of its production employees. According to a Dana spokesman, 125 people from a full-strength operation of 410 have been idled on the past two months. Only first and second shifts are now running.

18-Some 1,800 people packed into the Chelsea High school auditorium to enjoy the most lavish production in the history of the Chelsea Players, "The King and I."

21-Registration for the Selective Service began in post offices around the country today and Chelsea was no exception. Postmaster Richard Schaules estimates that some three dozen young men born in 1960 made their way to the post office to complete the "green" and "white" forms.

24-Although more than a week has passed, some 40 households in the Chelsea area are still without power in the aftermath of last Wednesday's violent wind and rain storm.

27-It was business as usual in Chelsea following a brief, earth tremor that shook a large part of the Midwest shortly before 3 p.m. today. The quake lasted approximately 10 seconds, but most Chelsea residents were unaware of the movement.

## August . . .

2-Rains falling today may have helped the area corn crop along, but it virtually wiped out the local wheat harvest. With approximately one-third of the wheat still in fields, rain at harvest time caused the wheat to sprout, making it unusable for anything but livestock feed.

5-A planned Chelsea shopping center, which had been slated for future development behind the Chelsea State Bank branch on Old US-12, is now being planned for 25 acres behind Schumm's on M-52 and Brown Dr. The announcement was made at tonight's Village Council meeting when one of the landowners, A. Clark Pardon of Sylvan township,

requested sewer hook-up information on the new parcel.

5-Chelsea's first Michigan Daily Lottery machine was firmly ensconced on the front counter at Kusterer's Market early today. Owner Luther Kusterer had been waiting for quite some time to receive the machine; the State Lottery Commission limits the number in use in the state.

9-The luck of the draw went against Chelsea's champion softballers, pitting them against two of the strongest teams in the nation for two consecutive defeats. Chelsea, attending the national championships as regional champs from this area, met up with last year's national title winners, the Oklahoma City Jets, for a 10-2 loss. Moving into the losers bracket, they narrowly missed playing the 1978 national champs, but fell to the Salt Lake City Gulls, 8-3.

19-Chelsea Village Council effectively quashed plans for a proposed new village shopping center by deciding that existing sewer lines could not handle the additional load.

19-Pierre (Pete) Graves, a resident of Waterloo township, was sworn in as Chelsea's newest police officer tonight at the Village Council meeting. A three-year veteran of the Hialeah (Fla.) Police Department, Graves, in spite of receiving his experience and training in a larger city, feels comfortable about taking the Chelsea job.

25-Ground breaking for the long-anticipated Chelsea Professional Building got underway today, nearly two years after its conception by Dr. Robert Burns, Chelsea dentist.

26-The ribbon cutting ceremony, officially marking the opening of the 1980 Chelsea Community Fair was participated in by Fair Board President Lloyd Grau, Councilwoman Sis Kanten, executive vice-president of the Fair Board Earl Heller, 1979 Fair Queen Melanie Schneider and Village President Charles Ritter.

26-Nancy Heller, CHS senior representing the Terrific Tailors 4-H Club, was selected from a field of 11 candidates to be the 1980 Chelsea Fair Queen.

28-The Chelsea Community Fair livestock auction, lasting more than three hours, found the lambs stealing the show from the cattle. The 122-lb. Grand Champion was owned by Matt Koenig and was sold to Wolverine Bar at a phenomenal \$10.25 per pound. Lori Nixon's Grand Champion steer, weighing 1,185 lbs., sold to Polly's Market at a price of \$2.10 per pound while the Grand Champion hog, at 229-lbs., was raised by Jeff Osentoski and sold to Polly's Market at \$4.50 per pound.

28-The 1980 Chelsea Community Fair livestock auction yielded an unexpected donation totalling \$3,300 in behalf of the late Carl Heller. Proceeds from this segment of the auctioning will be used toward the construction of a new livestock show arena built to preserve Heller's memory.

## September . . .

5-Chelsea varsity football got underway tonight with the Bulldogs on foreign Novi soil and losing 23-0. The shut-out was a disappointment all the way around. Coach Gene LaFave explained that his team was "just unable to move the football." Novi held the ailing Chelsea team to only 36 yards total offense.

9-Gov. William G. Milliken announced that briefings would be held for local officials from the 10 counties struck by hurricane-force winds and thunderstorms in July, outlining federal assistance.

15-Chelsea School District has announced the hiring of Ronald Nemeth as Director of Athletics and Director of Physical Education, replacing Phil Barels who had served as athletic director for the past three years and had requested reassignment to the classroom. Nemeth joined the Chelsea School District staff today.

28-The Chelsea Jaycees and Auxiliary sponsored the Super-Thon for cancer today at the Chrysler Proving Grounds in which both runners and cyclists participated. It was hoped that a total of \$30,000 would be yielded from the Super-Thon.

29-Chelsea High school's 1980 Homecoming Week got underway today, the first day of one week's worth of High school festivities.

## October . . .

1-The annual United Way kick-off dinner will be held at the Chelsea Community Hospital dining room tonight, in hopes of beginning the 1980 campaign right. The goal of this year's campaign is \$42,100, exceeding the 1979 destination by \$700.

1-Anti-nuclear supporters of Arbor Alliance marched through Chelsea today enroute to the capitol in Lansing where a no-nuke rally will be held Saturday.

3-Chelsea High school varsity Bulldogs finally did it. To top off a week of Homecoming festivities, the Bulldogs upended rival Dexter Dreadnaughts, 20-12, in a battle between two teams, each looking for their first victory of the season.

3-Chelsea High school senior Pris Drew was selected to represent her school as the 1980 Homecoming Queen from a field of four candidates including Michelle Clark, Chris Johnson and Angie Inglis.

5-The Claude Spiegelberg Memorial, in memory of a 64-year veteran of the Chelsea Fire Department, was dedicated today at a 9 a.m. breakfast with approximately 60 persons in attendance.

6-The former Lloyd Bridges Chevrolet dealership on M-52 was taken over by a new face today, Bob Silva. He is the former owner of Campus AMC/Jeep on Washtenaw Ave. in Ypsilanti who purchased the Bridges dealership after a number of months of planning.

10-At 3 p.m. today, some 350 civic leaders and friends from western Washtenaw and adjoining counties attended the gala ceremony celebrating 10 years of service and the dedication of the new therapy, radiology and administrative additions to the Chelsea Community Hospital.

14-Chelsea Village Administrator Fritz Weber has been elected President of the Michigan Municipal Electric Association, a group that represents 36 municipally owned electric utilities. The election came at the annual MMEA fall meeting of the Association in Traverse City.

16-Rick's Market voluntarily closed its doors following an incident on Sunday evening, Oct. 12. The store locked its doors today after customers complained of foul tasting and odorous foodstuffs. The reason for all of this mess is apparently the result

The Chelsea Standard, Thursday, January 1, 1981 15  
of the misapplication or overapplication of an Orkin patented pesticide that was used to fumigate the store's interior.  
27-Following nearly a week of cold, blustery days and nights, Mother Nature finally gave us a  
(Continued on page 17)

## The Golden Brush

TIM COVERT  
217 W. Brooklyn Road  
NAPOLEON, MICHIGAN  
Free Estimates on, Interior/Exterior Painting, Staining, Wallpapering and Light Remodeling.

Prevent fire hazards in your fireplace.

BEFORE KINDLING A FIRE CALL A

## CHIMNEY SWEEP

(517) 784-8609

The Golden Brush

Chimney Sweep  
Tree Trimming, Tree Surgery  
Interior and/or Exterior Painting, Staining, Firewood

(517) 784-8609

Now is the time of year to rid your chimney of nests and soot! We go high so you don't have to!

## CUSTOM BUMPING and PAINTING

FREE ESTIMATES - ALL MAKES

Get the Best for Less!

FRANK GROHS CHEVROLET

Phone 426-4677

Dexter, Mich.



## Hoffman Tire & Service

7 miles west of Chelsea  
13660 E. Michigan

Grass Lake 522-8542

CERTIFIED IN TUNE UPS & ENGINE REPAIR

## a Harmonious New Year!



A special chorus of thanks for your support.

JACK & SONS BARBER SHOP

Doug Warren



Ring in everything that's lively and new as we rocket into '81. We're looking ahead to a starry future!

G. E. WACKER, INC.

Standard Oil Jobber

Ken Parr, Chelsea Mgr.

Ted Hinderer, Driver



F. C. BELSER

BUILDER

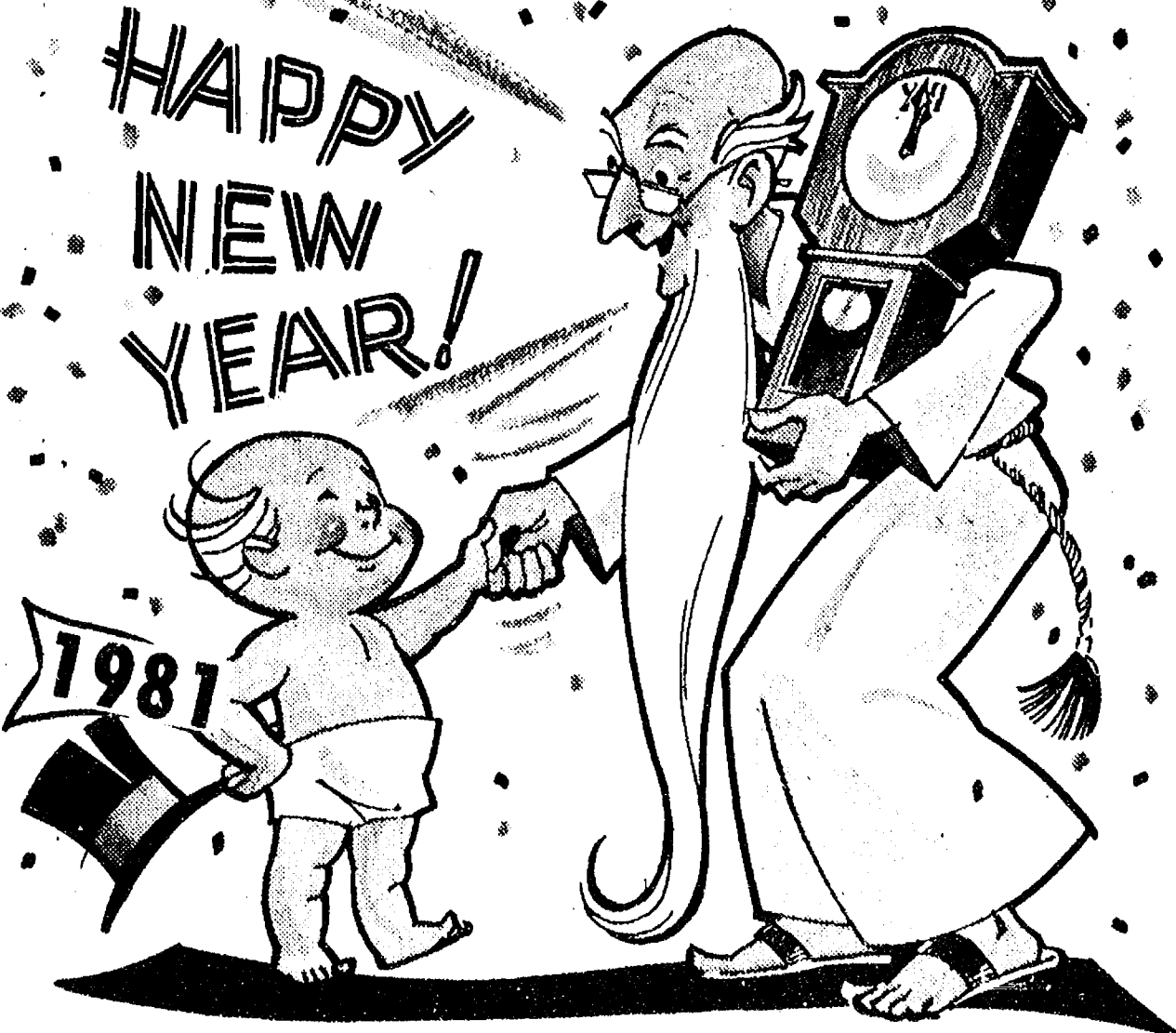

We celebrate the joy of living as we exuberantly greet the New Year! It's time too, to say thanks for your support in the year just past.

SCHUMM'S

JIM & JENNIFER SZAMECKI AND STAFF



# CHELSEA McDONALD'S

## Presents A Chance To Save Over \$10.00

# JANUARY MONDAY - FRIDAY

# MONEY MISER COUPONS

Week  
of  
Jan. 5-9

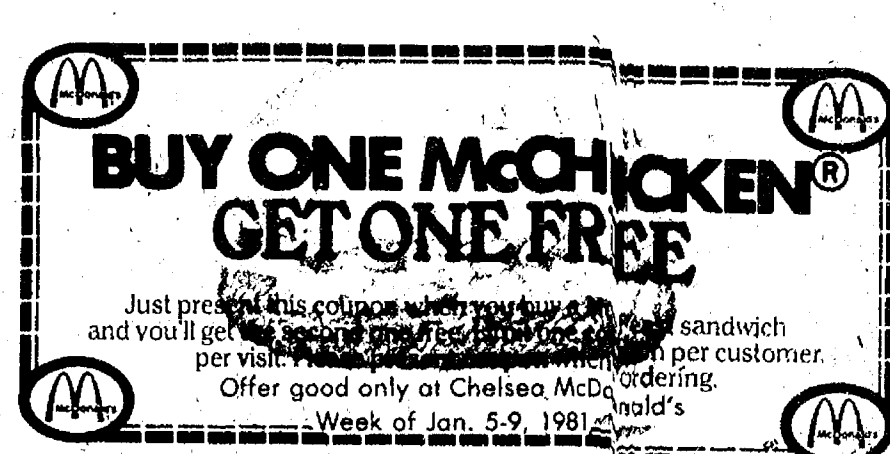
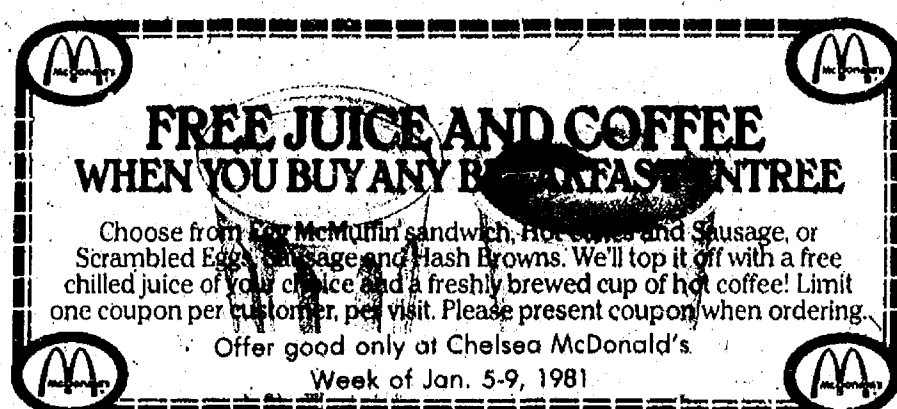

Week  
of  
Jan. 12-16

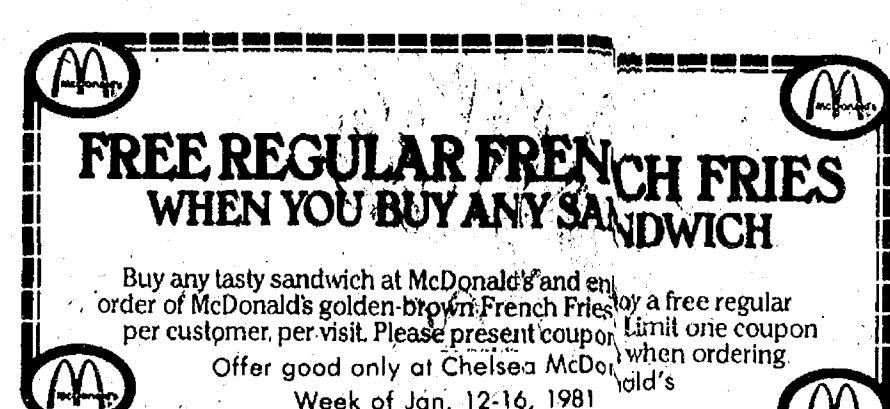
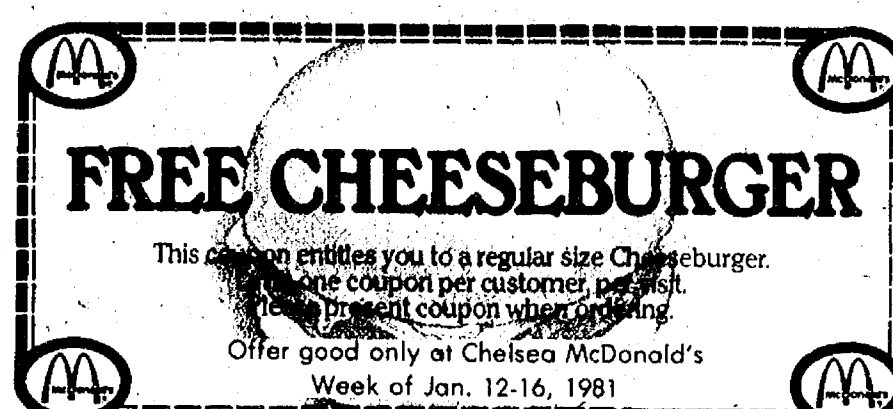
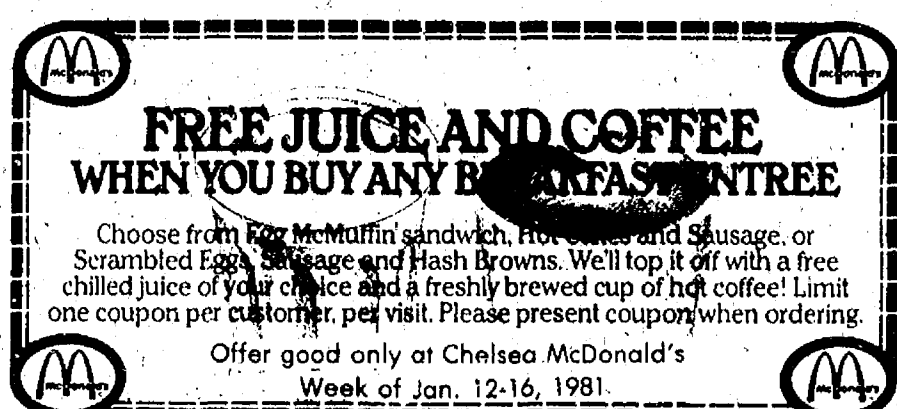

Week  
of  
Jan. 19-23

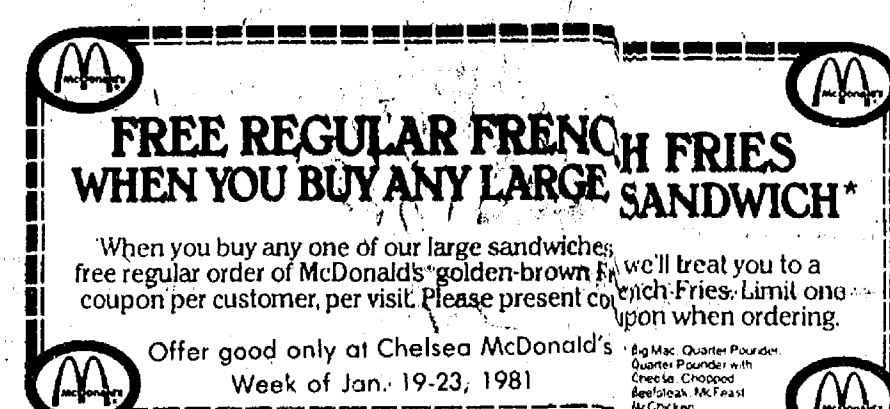
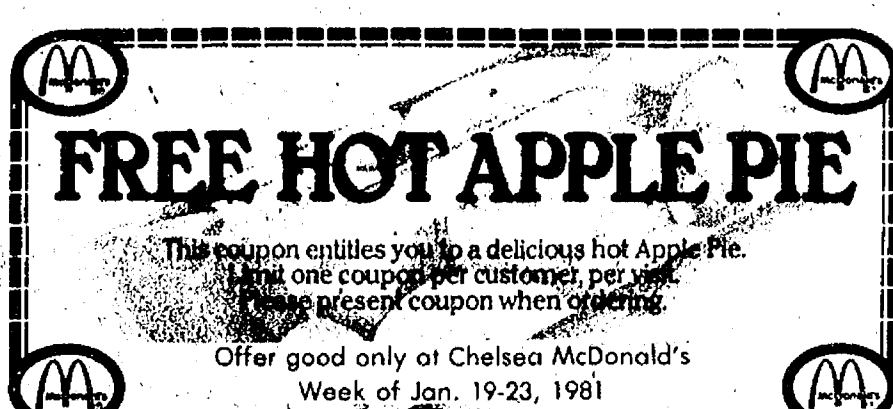
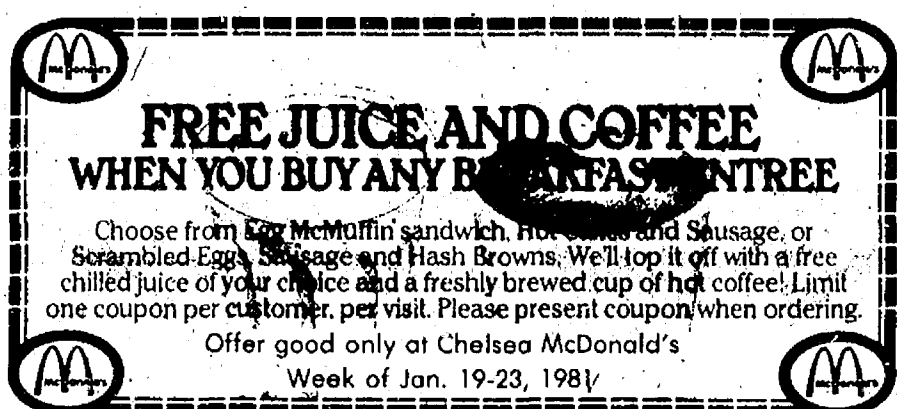

Week  
of  
Jan. 26-30

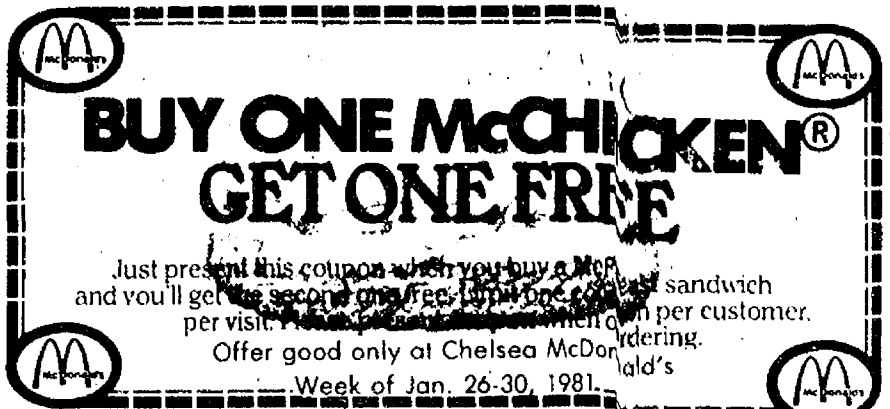
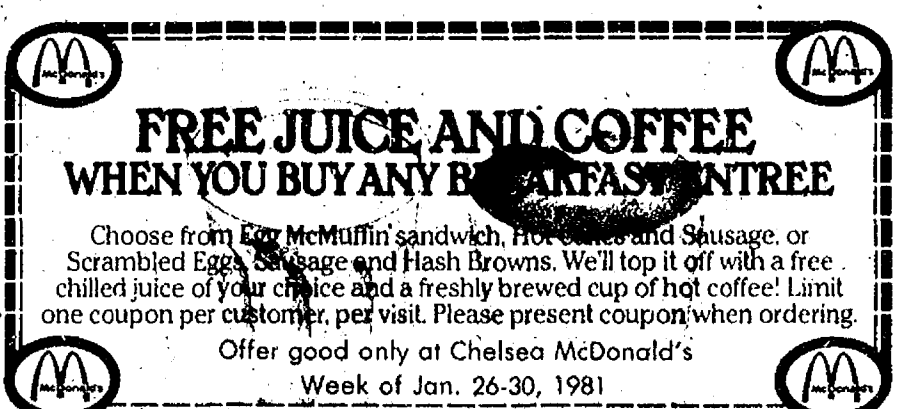

BONUS  
COUPONS



SPECIAL DATE:  
TUESDAY, JAN. 6th

OUR 4th  
P A N C A K E  
D I N N E R



1535 S. Main St., Chelsea Ph. 475-9620



## CHELSEA 1980 HISTORY:

# Year-End Summary

(Continued from page 15)

taste of winter early Monday evening. Beginning as sparse snow flurries, within a couple of hours the area was bombarded with large white flakes and by 11 p.m., the chilling white stuff covered the ground and made the highways slick.

### November . . .

1—Chelsea's last football game of the year was certainly an action-packed grand finale as the Bulldogs narrowly missed upsetting the Pinckney Pirates last night. With less than 12 seconds remaining in the game, the Pirates stopped Chelsea on a two-point conversion attempt and hung on to a one-point 27-26 victory.

1—Today, the former A. W. Brown Co. drug store in Stockbridge, owned by Cliff Bollman for 23 years, changed hands and was purchased by Chelsea Pharmacy owners Dale Schumann and Dan Murphy.

4—Though Ronald Reagan, three time Presidential hopeful, swept the country, such was not the case in Washtenaw county. On the whole, Reagan received 41 percent of the popular vote while incumbent President Jimmy Carter walked away with 43 percent.

4—Republican challenger James Dunn unseated Democratic incumbent Congressman Bob Carr in a close race in the 6th congressional district.

6—Chelsea High school girls basketball team continued their winning ways this week as they rolled up two convincing victories at the hands of Milan's Big Reds and Dexter's Dreadnaughts. The wins clinched at least a Southeastern Conference championship tie for the lady Bulldogs.

11—The University of Michigan and Chelsea Community Hospital signed a formal affiliation agreement today in the hospital's private dining room. The agreement openly solidified their nearly three years of close partnership.

18—The Chelsea branch office of the Michigan Secretary of State's office was notified that it was among 45 branches to be terminated effective Dec. 31.

19—Votes were cast by all Southeastern Conference girls basketball coaches tonight, selecting two 1980 All-League teams. In their selection, lady Bulldog Jennifer Ringe was elected unanimously for the first team while Mary Boylan was elected to the second team and Amy Unterbrink and Lorrie Vandegrift were given honorable mention.

22—Chelsea's lady cagers defeated favored Jackson Northwest, 39-33, and have advanced to the District 37 Championship game in hopes of strengthening their State Championship bid.

24—At approximately 3:15 a.m., person or persons unknown broke into Winans Jewelry Store, 108 S. Main St., and stole more than 100 rings valued at approximately \$16,000 retail.

25—The lady Bulldogs just weren't mentally prepared for the game against Columbia Central's Golden Eagles tonight. Their hopes of winning a state championship were crushed following a close 40-39 defeat.

### December . . .

1—Chuck Broderick, owner of Broderick Tower Shell service station, opened a new addition to his organization, Broderick Tire at 889 S. Main, the location of the former Standard Oil station. It is the first tire dealership in the village.

4—Protesting the planned closure of the Secretary of State's Chelsea branch office, concerned citizens crowded into the Ann Arbor Trust meeting room to speak with assistant secretary of state Dennis Neuner and defend the existing importance of the Chelsea branch. It was decided in Lansing that Chelsea's office operated both efficiently and conveniently and would therefore remain open.

6—Chelsea High school girls' swimming team traveled to Grand Rapids to participate in the Class B State Championships. They returned home with a seventh place finish at the State Finals.

11—It was revealed today that Chelseaite Tom Eisele has purchased the former Central Fibre Products building and will begin light manufacturing similar to that handled by its predecessor. Under the name Chelsea Industries, Inc., Eisele and his associates will later branch into a number of other areas including electronics and aerospace engineering.

13—Since mid-October, the Chelsea United Way Drive has been underway. Now, nearly three months later, the \$41,200 1980 goal is nearly realized. Today, pledges and direct contributions have totalled \$32,005.90.

16—Between 4:30 and 4:45 p.m., Vogel's Department Store fell victim to a substantial larceny of both currency and personal checks. Chelsea Police have no suspects and the case remains open.

18—The Department of Natural Resources met with a group of concerned citizens dedicated to preserve the Waterloo Nature Center, scheduled to close because of state funding budget cuts. A general agreement was reached whereby the Nature Center would remain open and be run by the newly formed Waterloo Natural History Association, presently trying to secure non-profit status.

# Nobody can do it like McDonald's can™

## INFLATION BUSTER

# \$1.00

## PANCAKE DINNER

### All the HOTCAKES you can eat!

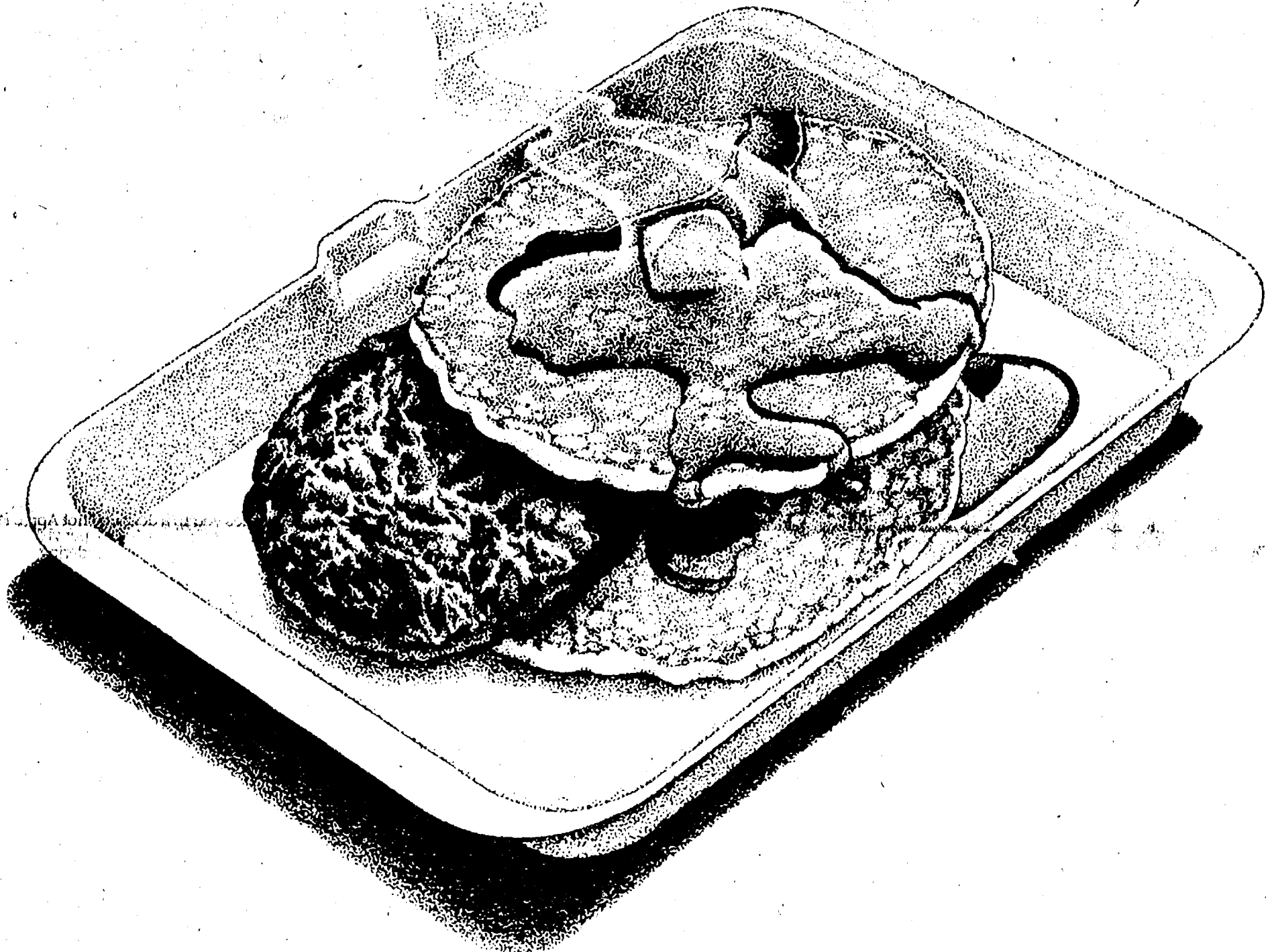

## TUESDAY, JAN. 6th

5:00 p.m. to 9:00 p.m.

### All Breakfast Items Will Be Available at Special Inflation Buster Prices!

OLD FASHIONED  
TUESDAY, DEC. 30 SPECIAL  
REG. 47c SMALL DRINK

From 5 to 9 p.m. **25c** This Offer Good Only Tues., Dec. 30, 1980

1535 S. Main  
Chelsea  
Ph. 475-9620



## Happy New Year

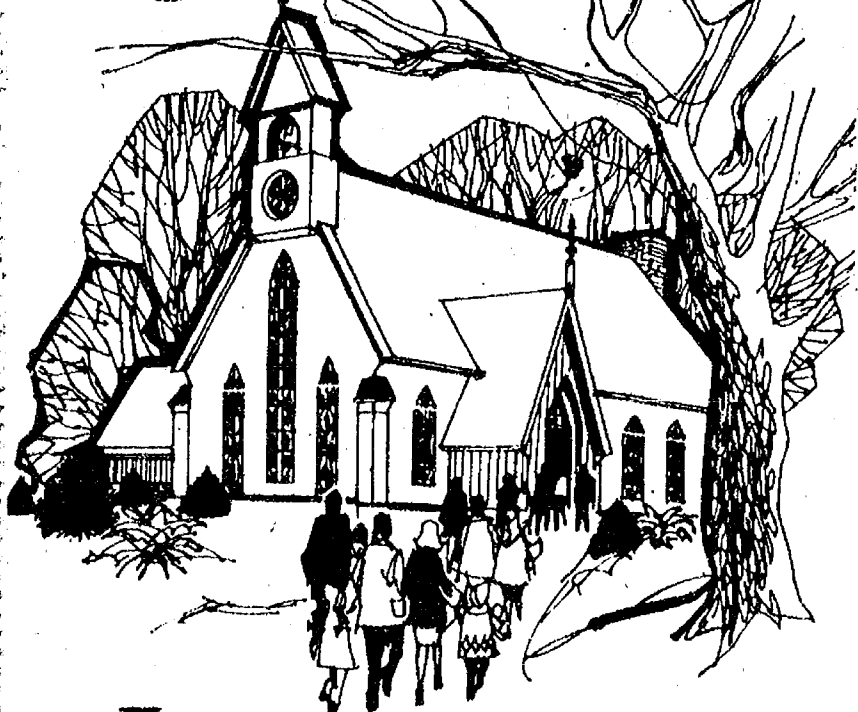

In the year about to unfold,  
we wish our good friends and  
neighbors peace, harmony  
and abundance. Many thanks!

**BOLLINGER  
SANITATION SERVICE  
and  
SNOW REMOVAL  
SERVICE**

Phone 475-2097



# Community Calendar

☆☆☆

Olive Chapter No. 140, RAM, regular convocation Thursday, Jan. 8 at 7:30 p.m.

Olive Lodge No. 156, F&AM, regular communications Tuesday, Jan. 6 at 7:30 p.m.

Chelsea Kiwanis Club meets every Monday, 6:30 p.m. at Chelsea Community Hospital.

North school Parent Group, first Thursday of each month, 8 to 9:30 p.m., North school Media Center.

Chelsea Village Council meets the first and third Tuesdays of each month. advtf

Inverness Country Club pot-luck and euchre party, 6:30 p.m., first Tuesday of each month. advl7tf

Senior Citizens meet third Friday of every month, pot-luck dinner, games and cards. 6 p.m. at Senior Citizen Activities Center on W. Middle St.

Lions Club, first and third Tuesday of every month, 6:45 p.m., at Chelsea Community Hospital.

Lyndon Township Board regular meeting, third Tuesday of each month, 7 p.m., in Lyndon Town Hall. adv.

Chelsea Co-op Nursery is now accepting applications for fall 1980. Please call Denise Martell, 475-1966, or Georgetown Hansen, 475-2245. xadv38tf

North Lake Co-op Nursery school now taking enrollments for the 1980-81 year for 3- and 4-year-old sessions. Anyone interested should call Carol Brock, 475-9898. adv50tf

## Births

A son, Travis Scott, Tuesday, Dec. 16 at St. Joseph Mercy Hospital, Ann Arbor to Terri and Jeff Phillips, 525 N. Main St. Maternal grandparents are Ror and Lorale Overpeck. Dewey and Phoebe Turner are the paternal grandparents.

A daughter, Katrina Marie, Sunday, Dec. 14 at St. Joseph Mercy Hospital, Ann Arbor, to Richard and Debbie Luckhardt, 10977 Wynns Dr., Pinckney. Maternal grandparents are Mr. and Mrs. Warren Murdock of Dexter. Paternal grandmother is Bertha Luckhardt, also of Dexter.

Home Meals Service, Chelsea. Meals served daily to elderly or disabled. Cost per meal, \$1.50 for those able to pay. Interested parties, call Barbara Branch, 475-7644 or Ann Feeney, 475-1493.

Recreation Council meets first Wednesday of each month at 7:30 p.m. in the village council room above the police offices. Open to the public.

Knights of Columbus Women's Auxiliary, second Thursday of each month, 8 p.m. at K. of C. Hall, 20750 Old US-12.

Lima Township Planning Commission, third Tuesday of each month, 8 p.m., Lima Township Hall. advx2tf

American Legion hospital equipment is available by contacting Larry Gaken at 475-7891.

Sharon Township Board regular meeting, first Thursday of each month, 8:30 p.m. adv42tf

Chelsea Community Hospital Nutrition Program pre-natal nutrition classes, fourth Tuesday of each month, 6 to 7 p.m. at the hospital. To register, phone 475-1311 (ext. 354). Class is free of charge.

Meetings of the Lyndon Township Planning Commission are held at 8 p.m. the second Thursday of every month at Lyndon Town Hall. adv

Lima Township Board regular meeting first Monday of each month, 8 p.m., Lima Township Hall. advx13tf

Rebekah Lodge No. 130 meets the first and third Tuesday of each month, 7:30 p.m.

Lamaze childbirth preparation classes are offered continually at Chelsea Community Hospital. To register, call 475-9558 or 475-7484.

Sylvan Township Board regular meetings, first Tuesday of each month, 7 p.m., Sylvan Township Hall, 112 W. Middle St. advtf

Chelsea Band and Orchestra Boosters, second Thursday of each month, 7:30 p.m., high school band room.

Chelsea Child Study Club second and fourth Tuesday of each month, 8 p.m. tf

## DEATHS

### Donald E. Robbins

Dies Monday, Dec. 22 Following Long Illness

Donald E. Robbins, 418 McKinley, died Monday, Dec. 22 at St. Joseph Mercy Hospital following a long illness. He was 52.

He was born Dec. 25, 1927 in Rockford, O., the son of Boyd and Myrtle (Settle) Robbins. He married Jennie A. Hall June 24, 1950. She survives.

Mr. Robbins was a veteran of World War II and a member of the Herbert McKune Post No. 31 and the VFW of Ann Arbor. He had been employed by Chrysler Corp. for 17 years, retiring in 1973.

He is survived by his wife, Jennie; his mother, Mrs. Myrtle Robbins of Chelsea; one son, Ronald of Chelsea; four daughters, Mrs. David (Sherry) Brand of Manchester, Mrs. Bruce (Linda) Geer of Manchester, Mrs. John (Judy) Fitzsimmons of Unadilla and Mary Robbins, at home; eight grandchildren; two brothers, Bill and Robert, both of Chelsea; and, one sister, Mrs. Betty Russo of New Babylon, N. Y.

Funeral services were held Friday, Dec. 26 at 2 p.m. at the Stefan Funeral Home with the Rev. William D. Ensign officiating. Interment followed at Oak Grove Cemetery.

Memorial contributions may be made to the Michigan Lung Association.

### Mrs. Fred Foster

Blind Lake Resident Dies Dec. 26 at Home Velma M. Foster, 110 Blind Lake, died Friday, Dec. 26 in her home following six months of illness. She was 65.

She was born Nov. 25, 1915 in Saline, the daughter of Alford and Bertha (Hirth) Jedelee, formerly of Ann Arbor. On June 21, 1939, she married Fred Foster in Saline. He survives.

Mrs. Foster had been employed as a bookkeeper at the Fingerle Lumber Co., Ann Arbor.

She is survived by her husband, Fred; one daughter, Mrs. Bill (Dianne) Ficher of York, S.C.; one son, Gary Foster of Waimea, Hawaii; her mother, Bertha Jedelee of Ann Arbor; one brother, Loren Jedelee of Ann Arbor; one grandson, Paul; two granddaughters, Susan and Stephanie; and, several nieces, nephews and cousins.

Funeral services were held Monday, Dec. 29 at 1 p.m. at the Burghardt-Cole Chelsea Funeral Chapel with the Rev. John Elliott officiating. Interment followed in the Bethlehem Cemetery, Ann Arbor.

Memorial contributions may be made to the Hospice Patient Care Fund.

### Edward Monaghan

Served as District Court Bailiff Before Retiring

Edward James Monaghan, 301 Maple St., Frankfort, formerly of Ann Arbor, died suddenly Thursday, Dec. 25 at Paul Oliver Memorial Hospital. He was 66.

He was born June 11, 1914 in Ann Arbor, the son of Stephen and Mary (Downs) Monaghan. He married to Pearl C. Wooden Feb. 3, 1939 in Ann Arbor.

Mr. Monaghan was a member of Old St. Patrick's church and had owned and operated the Monaghan Construction Co. before becoming a deputy with the Washtenaw County Sheriff's Department and the Chief of Police in Dexter. He had been a bailiff at the Chelsea Courthouse until his retirement in 1978. He was a life member of the Ann Arbor Moose Lodge and was also a Fourth Degree member of the Dexter Knights of Columbus Council No. 2959.

He is survived by his wife, Pearl; one daughter, Mrs. Charles (Rosemary) Trowbridge of South Lyon; two sons, Patrick E. of Chelsea and Stephen M. of Ann Arbor; seven grandchildren; three sisters, Mrs. Margaret Mahler, Mrs. Mary Ellen Durkin and Mrs. Agnes Harris; and, several nieces and nephews.

Mr. Monaghan was preceded in death by three brothers, Francis, Michael and Jack.

The Rosary was recited Sunday, Dec. 28 at 4 p.m. with the Fourth Degree Knights serving as Honor Guard. The Mass of the Resurrection was said Monday, Dec. 29 at Old St. Patrick's church with the Rev. Fr. A. Joseph Immel officiating. Interment followed in St. John's Cemetery, Ypsilanti.

Memorial contributions may be made to the Michigan Heart Association.

### Gerald P. Gainsley

Former Dexter Resident Dies Saturday in Maryland

Gerald P. Gainsley of Silver Springs, Md., formerly of Dexter-Ann Arbor area, died Saturday, Dec. 27 at Silver Springs, Md. He was 76.

He was born Jan. 7, 1904 in Deerfield, the son of Edwin and Catherine (Lewis) Gainsley. He married Ethelyn I. Abbey Jan. 5, 1925 in Lansing. She preceded him in death May 24, 1953.

Mr. Gainsley was a member of St. Joseph Catholic church and past Grand Knight of Knights of

Columbus No. 2959. He had formerly been in business in Ann Arbor and Dexter with an auto garage and gas stations.

Survivors include two sons, Robert P. of Sacramento, Calif. and Roland J. of Dexter; three daughters, Mrs. William (Margaret) Marz and Mrs. Harry (Dorothy) Bates, both of Dexter, and Mrs. Max (Sharon) Darrow of Silver Springs, Md.; two brothers, Hobart L. Gainsley of Chelsea and Roland J. Gainsley of Ann Arbor; 22 grandchildren and three great-grandchildren.

He was preceded in death by his wife, Ethelyn in 1953; two sons, Gerald P., Jr. in 1956 and Michael James in 1975; and,

three brothers, Louis, John and Lawrence.

The rosary was recited Tuesday, Dec. 30 at 8 p.m. at the Hosmer Funeral Home. Funeral services were held Wednesday, Dec. 31 at 10 a.m. at St. Joseph Catholic church with the Rev. Fr. Kenneth C. McDonald officiating. Burial followed at St. Joseph Cemetery.

Memorial contributions may be made to the Knights of Columbus Building Fund in Mr. Gainsley's name.

According to the March of Dimes, more than 60,000 deaths occur annually because of birth defects among Americans.

### Varsity, Junior Varsity Basketball Schedule

Dec. 19—Dexter	A
Jan. 9—Saline	H
Jan. 10—Lincoln	A
Jan. 13—Howell	A
Jan. 16—Lumen Christi	A
Jan. 20—Pinckney	A
Jan. 23—J.C. Western	H
Jan. 30—Tecumseh	H
Feb. 3—South Lyon	A
Feb. 6—Dexter	H
Feb. 10—J. Northwest	A
Feb. 13—Saline	A
Feb. 20—Lincoln	H
Feb. 24—Mason	H
Feb. 27—Willow Run	A

Home games begin at 6 p.m.



This one's sure to be the liveliest one yet! Thanks for your continuing patronage.

## HONEGGER'S & CO., INC.

11800 DEXTER-CHELSEA RD.

PHONE 475-1386

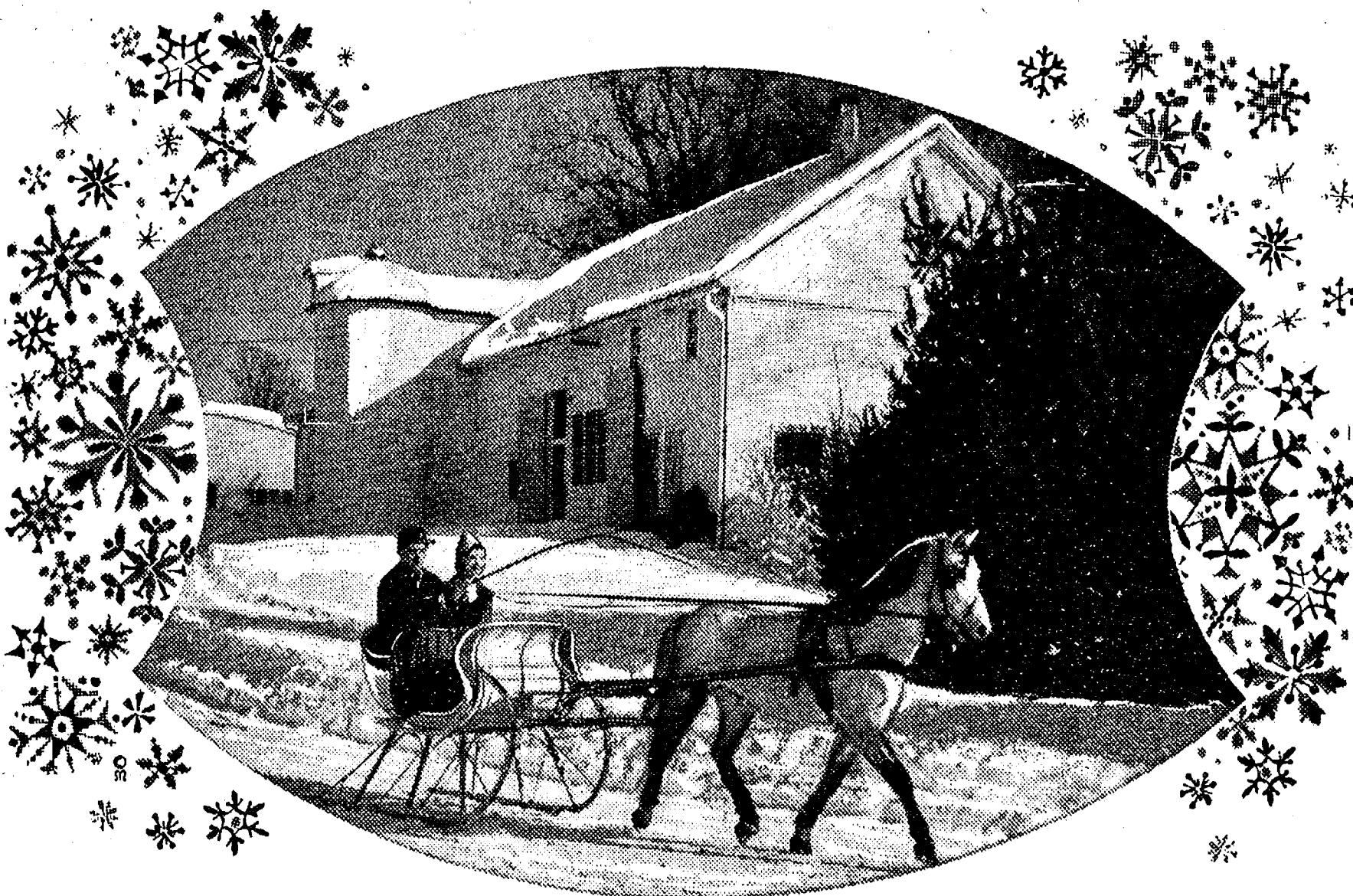

## GREETINGS for the New Year

We're sending you an old-fashioned greeting this year.

The words are simple but the message they carry

has a special meaning, for it's from our hearts.

Best wishes to you and yours for a Happy New Year...

filled with good health and good fortune.

We thank you, dear friends and customers, for the privilege

of allowing us to serve you through the years...

it will always be our greatest pleasure.

Sam and Joyce Johnson  
Georgia Collins  
Tom Young  
Chris Johnson

# GAMBLES

Deanna Johnson  
John Rowe  
Barb Beeman  
Mike Fouty

"The Friendly Store"

## HEYDLAUFF'S

Lloyd, George, Mark, Matt, Steve Heydlauff  
Norma Jean Smith, Dixie Wenk, Winston Boyer, Duane Boyer,  
Jerry Joseph, Dan Schnaidt, Leon Magnan  
Caroline Enderle, Daphne Fletcher